:-: :-: A MAN CAN DO WITHOUT ANY TROUBLE BUT HE CAN'T DO MUCH :-: :-:

IF YOU DON'T GET YOUR PROGRESS LET US KNOW

CLEARFIELD PROGRESS

THE WEATHER
Fair tonight and Wednesday. Little change in temperature.

VOLUME XVI | THE CLEARFIELD PROGRESS, CLEARFIELD, PA., TUESDAY EVENING, OCTOBER 3, 1922. | NUMBER 231

NEAR EAST CONFAB ON AT MUDENIA AS FLEET MANŒUVERS

Athens Greece, Oct 3—French troops opened fire on the Turks today when the Turks attempted to hal refugees who were making an effort to get out of the trouble zone, a report reaching here declared

Constantinople, Turkey Oct 3—A powerful British fleet, with decks stripped for action, maneuvered in the Dardanelles today as the British and Turkish representatives talked peace at Mudenia The representatives of Mustapha Kemal and the Allies met at eleven o'clock today in a preliminary Near East Peace conference to discuss an armistice until the regular conference can be arranged The representatives at this meeting will deal only with the military question All political phases will be left for the general meeting

Those attending the conference are Sir Charles Herrington of Britian, General Charpee of France Ismet Pasha of Turkey, General Monbelli of Italy and General Mazaratis and Col Harigianias of Greece All but the Greek representatives have arrived

WORLD SERIES BASE BALL GAMES BEGIN TOMORROW AT 2 P. M.

New York, Oct 2—Whether the impending baseball clashes on the Isle of Manhattan are staged with a cerain apathy on the part of New York fans remains to be seen There is, and should be, a falling off of interest in the "provinces," where countless fans resent the supplanting of the ideal in sport by the check book Nevertheless, the hasball lovers of New York today were fairly well steamed up over the coming fights, and the press of the city burdened with special articles which appear to crowd football out of the limelight for the present

Both clubs report a heavy demand for seats, although the officials state that there are still some reserved seats to be had Secretary James Tierney of the Giants has announced with considerable emphasis that 20 000 fans can be cared for each day in the unreserved sections In other words, it will be possible for 20 000 fans to see each game without having to purchase a whole set of tickets

The 1922 honors will go with four victories instead of five The shorter arrangement would seem to favor the Giants, as they might be able to produce one or two flingers from their mediocre staff who could throw back the American Leaguers If Nehf for example, could turn in three victories, McGraw, with his unexcelled masterv, doubtless could get in other triumph over

The present champions of the land the National League entry is conceded by a majority of critics to be perhaps the more resourceful club of the two In touching on this phase of baseball it is fitting here to pay tribute to McGraw's oft touted leadership What other manager in baseball could take such a forlorn flinging staff and pound his way to a flag in the major leagues?

Handicaps No Burden

The accepted adage of baseball to the effect that a club is only as strong as its pitching took a mean wallop in the solar plexus this summer at the instance of the National League winners After Phil Douglas departed McGraw sported one of the most inelligent staffs in the two big circuits Yet the serious pitching ills failed to work the wiles into the dashing players, whose aggressiveness was a reminder of the famous Orioles

Frank Frisch Dave Young and Casey Stengel made up a trio of great comforters in the McGraw household The eclipse of every pitcher was counteracted by the wild head first slide of a Irishman

(Continued on Page 2)

U. S. Ships on Way to Levant

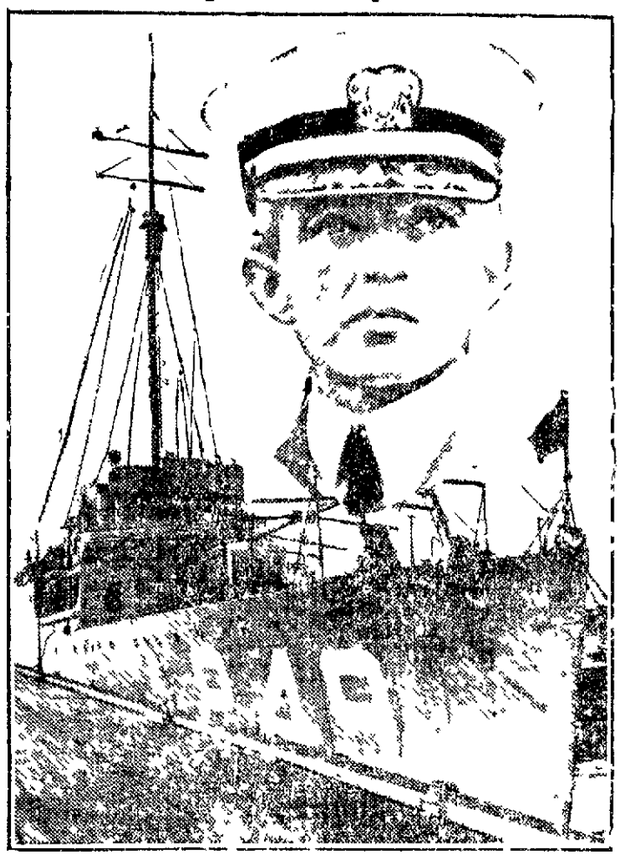

One of the 12 destroyers the United States is sending to Constantinople to protect our interests there Admiral Dewey is the flagship Captain Charles H Maddox commanding officer

SECRETARY DAVIS TELLS SENATOR S. M. SHORTRIDGE HIS VIEWS ON WHAT THE COAL INVESTIGATION OUGHT TO INCLUDE

Honorable Samuel M Shortridge
United States Senate

My dear Senator Shortridge

You recently getting down to the root of the whole trouble in analysis of the [illegible] industry which as you have set out your letter of September 8th, is just what is needed to point out the solution of the problem Our Commissioners of Conciliation who have been working on the problem have reported to me many times facts which affect the industry and the facts if they could be brought together would form a foundation for permanent [illegible] and the stabilization of the anthracite and bituminous industries

Unfortunately the Department of Labor has no authority in the function to make the sweeping investigation necessary [illegible] The general condition of the coal industry of the country which has just emerged from a [illegible] strike in anthracite and a few days in the bituminous industry forcibly [illegible] conditions that have contributed to [illegible] to the general [illegible] of the business activity of the country

A recommendation of the President that Congress create a permanent commission with full power to investigate and report to a fact finding body on the [illegible] of the coal industry seems to me should be very helpful in the framing of constructive legislation as well as to a more intelligent and understanding of what lead be the basis for legislation in the coal industry

My experience during the past ten months in which we have been keeping in close touch with the developments in the [illegible] industry leads me to some very [illegible] as to what should be the scope of the investigation to be made by such commission I put down [illegible] what I think should be the scope of such investigation

1 Ownership—
a [illegible]
b [illegible]
c Holding operating companies [illegible]
d [illegible]
e [illegible]
f [illegible]

2 Average cost of Production [illegible]
a Mining men (local)
Management (executive)
c Supplies
d Royalties
e Fixed charges
Interest on bonds etc
Sinking fund
f Depletion
g Depreciation
[illegible] of improvement [illegible] developments and how shown in the cost of [illegible] companies
Change of methods of cost accounting during the last [illegible] years showing in a comparative way the items and amounts of [illegible] the previous years which will indicate clearly the relative variation and size of each item affecting the cost for each of the last [illegible] years

3 Sales—Wholesale
Mine office expense
Coal company agency
Commission or brokerage paid to agent
c Producing company partnership or controlled wholesale selling agencies
d Duplication or multiplying of commissions through [illegible]
e [illegible] of sales under contract
f Property sold for personal [illegible]
Results of producer [illegible] ultimate "price"

Sales—Retail
[illegible]

(to prepare [illegible] and with [illegible] the [illegible] 2 sources of coal supply—
1 [illegible]
2 [illegible]

THOS. LAMONT SAYS AMERICA MUST GO TO AID OF EUROPE

New York N Y, Oct 3—"America has come to the parting of the ways in our national affairs and must decide now whether she will cooperate with the mother countries to bring order out of chaos over there or continue to hound up gold without regard to the needs of others" These were the words of Thomas Lamont, partner of James Pierpont Morgan today before the ten thousand delegates attending the American Bankers Association

Mr Lamont declared that the United States is entering upon a new business cycle with clearing skies and fair weather but that with this there are weighty responsibilities to the rest of the world which must be assumed and unless we meet these responsibilities we will be stamped as selfish and will fail in our mission as the leading nation of the world

CHARLOTTE MILLS APPEALS TO NOTED JERSEY DETECTIVE

New York N Y Oct 3—Effort to recover Charlotte Mills daughter of Mrs Harriet Mills wife of the Jersey City [illegible] whose dead body was found lying alongside that of her father Rev Hall today appealed to Parker known as New Jersey's [illegible] detective to aid her The girl [illegible] after being taken to task by police authorities for carrying her plea to Governor Edwards, addressed a letter to Parker asking him to solve the problem of who killed her mother

I am appealing to you to come to New Brunswick to arrest those who are responsible for the cruel murder of my mother More than two weeks have passed and there have been no arrests made, she wrote

Berwick Car Building Plant Working Night And Day To Fill Orders

Berwick Pa Oct 3 (U P)—The plant of the American Car and Foundry Company here is working full force now for the first time in two years

An order has been placed by the Baltimore and Ohio Railroad for 1000 fifty ton double hopper coal cars and the Grand Trunk Railroad has ordered 250 steel underframe refrigerator cars, capable of carrying 40 tons each

The coal car order means that the bolster foundry will work for the first time in two years to turn out the wheels for the trucks, while the refrigerator car order will give additional work to the wood car department

Dr and Mrs Ward O Wilson are attending the Pennsylvania State medical meeting which convenes in Scranton this week They expect to visit New York City and Philadelphia before returning home

MOVING PICTURE SHOW, FREE TO PUBLIC THIS EVENING AT THE GLOBE, OUGHT TO BE SEEN BY EVERY ADULT IN THE CITY

Some time after the United States Government began to take action to prevent animal diseases by disseminating free information, it was discovered by somebody that this government of the people, by the people, for the people, had neglected to do even as much for human beings.

Immediately the great medical men and scientists of the day were set to work to make a comprehensive study of our national health and give the benefit of their findings to the public in order that they might be put on guard against a racial disintegration

For several years these men labored They tackled the problem from many angles. Each time they came back to their original conclusion, that the undermining of the public health was the direct result of vice

The millions of boys who went into the army furnished material for exhaustive research into our national life with respect to conditions of health What the doctors found was a shock to the nation As a whole, the boys were a clean living lot, but the germ of immoral infection was present and the Biblical statement that the sins of the fathers are visited on the third and fourth generations was hideously proven

The government health officers are taking steps to improve this condition by using the moving picture machine to show films of an instructive and entertaining nature One of these pictures will be here this evening With it is a United States government official who will speak as the story is unreeled The exhibition will be given at the Globe Theatre this evening at eight o'clock Admission is free. Both males and females over eighteen years of age are urged to attend in order that they may join in the crusade for a better citizenship

Hootch Carrier Taken Into Custody By Sheriff At Osceola Yesterday

Martin Mostyn, of Osceola is a socialist curs and believes in strict observance of the social amenities Yesterday Sheriff Tom Lovell made an official visit to Osceola and today Martin is returning the visit by making his headquarters, for the present at least down at Tom's county jail

While serving a writ at Osceola yesterday Mostyn who was "half seas over" rolled down street and almost bumped the Sheriff off the walk The bumped not satisfied with the size of the load he had inside, was also "parking" a pint open naked in his hand

Having already transacted his other business the Sheriff took charge of Mostyn for illegally transporting hootch and he was remanded to jail by a justice of the peace in default of $800 bail for his appearance at December court

LEGION COMMANDER REFUSES TO MIX IN POLITICAL STRIFE

Wilkesbarre, Pa, Oct 3 (U P)—The slogan of the Pennsylvania Department of the American Legion on election day will be "Let your conscience be your guide," according to State Commander William B Healey

Although the Legion is strictly a non partican organization the slogan indicates how the Legionnaires stand has ordered 250 steel underframe re-

Healey refuses to comment on what political action the Legion would take regarding the dissenting votes of Senators Read and Pepper on the Soldiers' Bonus

Seymour Curley is spending two weeks with his family at Youngstown Ohio

FIRST WOMAN U. S. SENATOR NAMED BY GEORGIA GOVERNOR TO SUCCEED WATSON

Atlanta Ga Oct 3—For the first time in the nations history, through the appointment of Governor Hardwick of Georgia a woman is to have a seat in the United States Senate Governor Hardwick today appointed Mrs William Felton of Cartersville to be United States Senator to succeed the late Tom Watson Mrs Felton may however, never participate in the deliberations of that body as the Democratic convention at Macon in a few days will nominate a successor to Watson and this nominee will undoubtedly be elected and take the seat on January 1st Mrs Felton is a woman of advanced age and is known as "the grand old woman of Georgia" because of her public spirited labors in the past The appointment therefore is complimentary and honorary

OPEN AIR DANCE ON CONCRETE ROAD TO CELEBRATE OPENING

Grampian, the first town along the new Curwensville to DuBois stretch of improved highway will also be the first to observe the opening of that part of the road, and they are going to do it in an uptodate and unique fashion An invitation is extended through The Progress for everybody to come to a "free for all" dance to be held on the new road in Grampian, Saturday evening, October 7th This open air dance at which the old style dancing will have a place along with the more uptodate jazzes will be the celebration growing out of mud emancipation The committee says "Don't fail to come and enjoy yourself

Invitations have gone out to all the towns around the country and auto parties from DuBois, Clearfield Mahaffey and other points are being organized to attend this novel event There will be music by the Grampian Band and those who heard that organization at the fair know that some worth while musical entertainment is in store

W C Russell and John Y Rafferty are the men in charge and it is going to be some time On to Grampian Saturday evening

Grading Contractor On Curwensville To DuBois Job Fails Financially

The John M Ward Company of Cleveland, Ohio, which had the contract from the Pottsville Construction Company for the grading of the Curwensville Grampian State road, under construction this summer, failed financially yesterday, with the result that the work of grading on the road came to an unceremonious halt About all the machinery in use on the grading was on lease to the Ward Company and the owners thereof promptly moved off before the creditors had a chance to get busy in an attempt to salvage something from the wreck

Mr Ward attributes his smash to his failure to get prompt settlement and payment from the Pottsville Construction Company, also alleging they held him up on measurements, allowances etc

The Ward Company's local liabilities total several thousand dollars, but it is thought this money can all be secured from the State Highway Department

Dr and Mrs J M Quigley left by auto Sunday morning for Scranton to attend the State medical meeting.

COUNCIL BUSINESS KEEPS DADS BUSY IN LONG SESSION

A delegation of Front street residents consisting of A. D. Bigler, J. P O'Laughlin, A. Wright Bigler, W. E Wallace and Edward T. Kelley appeared before Borough Council at its meeting at the Borough building last evening and again asked to have something done to abate the awful dust and dirt nuisance on Front street, the section of which street from Walnut street to the "point" was ordered closed by the Street Department of Council on Saturday last to make life bearable in that section until rain comes.

Want the Street Paved.

The committee pressed the matter of having the street paved. First, because they said it was a main artery thru the town and was therefore very greatly traveled. Second, the residents on that street paid one-twenty-seventh of all the borough taxes each year, and thirdly, because the street was generally in bad condition the year 'round, while at two different places the river bank had been eaten away until the roadway was now but fourteen feet wide and something would soon have to be done at these points in any event.

The matter was discussed at length, Council finally deciding the street to be one of the secondary streets, which Council had decided, when Locust street and West Third avenue residents asked for improvement of their streets, could only be paved on the plan providing for the property owners paying two-thirds the cost, the remaining third to be paid by the Borough. A resolution was then passed providing for the paving of Front street under this plan—the property owners to pay two-thirds of the cost of same.

State Health Department Wants Sewer Information.

A request from the State Health Department for information as to Council's compliance with the permit to discharge untreated sewage into the river was read. The department also ordered that negotiations for the securing of a site for a sewage disposal works for the future be again started The permit to discharge sewage into the river expires Dec. 31, 1922, and its extension will depend on the character of reply council makes to the request for information.

Fourteen Arrests in September.

Burgess Kittelberger reported 14 arrests by his police department for September with the collection of $42 in fines and $5.50 in licenses for the month

Automobile Driveways Dangerous.

The recently placed automobile driveways at the John W. Reed and Abe Mukin properties on South Second street were complained of as being dangerous and placed without permits On account of the manner in which these driveways were built it was said they would be very dangerous to pedestrians using the walk during the winter time. The matter was referred to the Highway Department for investigation.

Orr's Run Sewer Completed.

The Orr's Run and Martin and Barclay street sewers were reported finished and the assessment of same against the abutting property owners will be made at next meeting of Council

Treasurer's Report Looks Good.

The report of the Clearfield Trust Company, treasurer of the Borough, shows a ballance of $44,078.08 in the treasury The principal funds contain the following amounts: General Borough fund, $14,889 27; Bond fund, $20,771 96, Light and Water fund, $5,142 8[illegible], Firemen's Relief fund, $2,757 45. This latter fund was increased $1,674 30 on October 1st, being the amount due from the 2 per cent State tax on foreign insurance companies doing business in Clearfield.

Report of Borough Engineer.

Engineer Hess reported on Orr's Run sewer and also regarding proposed improvement of Front street, following the Highway Department and Citizens' Committee meeting to discuss the problem on September 29th last His report stated the four regular blocks on the street were each 420 feet long while the block

(Continued on Page Two)

NEWSPAPER ARCHIVE®
NEWSPAPER ARCHIVE®

TOWN PESTS

The Town Dog he barks at Callers and makes Friends with Tramps, chases Cats scares Lil' Girls, digs Holes in the Flower Bed, starts rowdy Street Fights, Tracks up the Kitchen Floor, fills the Yard with Junk and Bones, and wakes Folks up at Night howling at the Moon.

SECRETARY DAVIS

Continued from Page One

ton sold.

d. Average sale price charged each month of each year for the last five years.

e. Average mine price paid F. O. B. mines each month plus freight, plus cost of operation as per "c."

f. Margin of final profit for each month.

g. Storage capacity and when yard is fully stocked.

Freight Rates—

Transportation and Distribution.

a. From each producing field to the leading markets of the country with the special purpose to show extent of competition between the different coal fields by comparison of competitive rates and mileage in transit.

b. Ratio of consumption for each producing State and where surplus finds market.

Stabilization:—

a. Ratio of production in tons produced in each State sold on all year contracts.

b. Ratio of production sold in the summer months for storage. How stored—by whom or how carried.

c. Ratio of production held for "spot" or free market during each month of the year.

d. What is actual capacity of mines in each State if mines could work regularly 5½ days per week.

Present annual capacity of mines largely overestimated when based on relative production of 1-3, 1-2, or even 2-3 working time. The miner is a "piece worker" and speeds up production when given only an opportunity of part time at a pace which he could not maintain on a full time basis.

This is shown in the increased per capita [illegible] production in the years of shorter work time when compared with the years of fuller work-time. Thus 3 or 4 days actual work may readily mean 4 or 5 days normal work if work were regular. This explodes a large percent of the supposed loss through "Intermittency" especially in mines working less than 200 days in the year. Yet the intermittency and its causes and possible cure should be thoroughly investigated, because the irregularity and the uncertainties of each day's opportunity to work largely unfits the miner for any other avocation and contributes all the "force of necessity" to unite for the maintenance of a wage scale so recently renewed after a 4 1-2 to 5 months strike.

CONSUMPTION:

Railroads	30%
Steel industries)	
Manufacturing plants)	47½%
And Public Utilities	
Household	15%
Exports and Bunker	5%
Miscellaneous	2½%

Railroads, public utilities and large manufacturers should provide storage facilities which will enable them to take the bulk of their supplies during the months when the mines most need the business and idle railroad cars are most available, as they are the consumers of 3-4 of bituminous production.

Various storage methods should be scientifically investigated and I would especially commend the "water storage" so long practiced by the European navies whereby all the losses of "dry storage" are avoided and the coal retains all its heat units and commercial value indefinitely.

The railroads are the greatest sinners in massing or orders to supply their own needs when the need of their consuming patrons are at the peak. Of course, this may be due largely to inability to finance such storage but there is no doubt that the railroads can contribute materially to greater stabilization of the industry if they could supply their own needs when their cars are resting during their summer idleness.

Cost of Living

I can appreciate that there is room for more specific and local information on the cost of living in each coal mining centre in each state than has been possible in the past.

The Bureau of Labor Statistics of the Department of Labor in the past has largely confined its studies to the big representative cities, but they do not furnish a fair basis to find out the cost of living in the mining communities of the different states.

Therefore, there should be a special quarterly report issued regularly by this Bureau that will show the relation of cost of living in said mining districts to the "earnings" made in nthe same district based upon the average work time for the same period. Such a tabulated comparison will be helpful to arrive at a fairer understanding of the true relation of the prevailing wage to the cost of living or vice versa.

Only by getting all the facts and the public as well as the operators and miners are entitled to know them can the government hope to reach a safe and sane policy toward the coal industry. Legislation may be necessary, but measures should not be passed until a good working basis has been established. Finding all the facts and then making recommendations for intelligent legislation is properly the work of a special commission created for that purpose.

Cordially yours,
(Signed) JAMES J. DAVIS
Secretary of Labor

WORLD SERIES

Contined from Page One

Young, while Stengel opened a concentrated fight which did not subside in any way until it was beyond the strength of any foe to pull down the banner which has proudly unfurled itself over Coogan's Bluff for the past year.

The 1921 pennant waves on high on one side of the Polo Grounds. On the opposite is a similar emblem, symbolic of the world's title. Perhaps the Yanks will haul down the greater banner, to carry it across the Harlem River to their new park; but there are at least three Giants who will go down fighting—Frisch, Young and Stengel.

That Babe Ruth will be an outstanding hero in the fights beginning Wednesday is the opinion shared by many baseball men. Chief among those who are picking Bambino as a top-liner is Miller Huggins, the little pilot of the Yanks.

Ruth a Hand-Picked Hero

Ruth was handicapped with an infected arm on the occasion of the 1921 clashes. The big fellow stuck to his post in the early battles against the order of a physician. He finally was compelled to leave the battle field. So far as it known, there is nothing wrong with Ruth now, and his admirers are expecting him to do some "cutting up" for a few days, starting with the initial contest.

It is hard to figure which club is the sentimental favorite among the home fans. But the boys who lay wagers are not guided by sentiment, and it is almost assured that the American League gladiators will go into the series as slight favorites over the present champions.

But regardless of the edge which the Yanks are conceded to have, in view of their crack pitching staff numberless fans are picking the Giants to defend their title successfully. If McGraw could bring his club to a flag through the heat of the league race, these followers insist that he will have the "stuff" to swing a short series against the best club in the junior wheel.

Miller Huggins is faced with the peculiar problem of having about four starflingers all primed and eager to start against the Giants. Joe Bush may draw the slip for game No 1, although Hoyt, Mays and Shawkey are probabilities. A good guess for the Giants would be Artie Nehf. If the southpaw has his control and curve ball he stands a fair chance of starting the National League winner out in the right direction. Jesse Barnes and Hugh McQuillan are possibilities for the jump-off battle.

Both clubs are tapering off for the test with simple workouts. The effort expended by each winner to gain the respective bags was just the right kind of stuff to put the athletes at the top of their speed. Of course there is a danger of some players going stale, but the two leaders will strive to prevent such a condition.

COUNCIL BUSINESS

Continued from Page One

from Walnut street to the "Point" was 870 feet long, or a total distance of 2,550 feet from the "Point" to Pine street.

COURT NOTES

A suit in ejectment was entered in the Clearfield county courts this morning by Boulton & Forsyth, representing the Guernsey Coal Co. who are seeking to secure possession from Lobb Brothers who are and have been operating it, a large tract of land in Woodward township containing the cap or B vein of coal. The statement filed states the defendants have neither the title nor right of possession to the property.

Suit was entered in Prothonotary Ralston's office this morning by L. D. McCall, Esq., representing Fred DeMott, of DuBois, who is seeking to recover damages from the DuBois Products Company for an automobile accident which occurred near DuBois on July 4, 1921. Mr. DeMott in his statement claims that on the date mentioned a truck belonging to the defendant company, driven in a careless, negligent and reckless manner by an employe of the concern, collided with his Ford car, damaging same to such an extent that his repairs cost hime $294.35. He wants to be reimbursed for that amount and further asks for $500, which he thinks is due him for loss of the use of the car and earnings during the time the Ford was out of commission.

DeMott also wants $1,000 for the shock and injury to his person and feelings by the untoward incident and further seeks $50 for the clothes he had destroyed as a result of the mixup.

Quite Frequently, Bores.

The trouble with men of sense is that they are so dreadfully in earnest all the while.—Bovee.

PROMINENT CURWENSVILLE WOMAN DIES

Mrs. Sallie Kittelberger Watts, wife of S. C. Watts, of Curwensville, died last evening. Mrs. Watts, who was a daughter of the late George Kittelberger and spent all her life in Curwensville. She was an earnest Christian woman and all her life took an active interest in church and Sunday school work.

Her funeral will be held from the Methodist church at Curwensville on Thursday afternoon at 1:30 o'clock.

Proper obituary later.

MURPHY

Buree, the 9-months-old son of Mr. and Mrs. Thomas J. Murphy, died at the family home on upper Ogden avenue, on Wednesday, September 27th. Funeral services were held Thursday by Rev. Jacobs of Trinity church and the remains taken to the Emigh cemetery at Morrisdale for interment.

Progress Want Ads bring result.

W. C. T. U. COUNTY DELEGATES

The following delegates from Clearfield county are in attendance at the State convention of the Woman's Christian Temperance Union now in session at Williamsport:—Mrs. M. L. R. Chorpenning and Mrs. McCord, of Clearfield; Mrs. Trezise and Mrs. Heighes of DuBois; Mrs. Woodside, Curwensville; Mrs. Tozer of LaJose and State Secretary of the Y. P. B. Miss La Rue M. Chorpenning, also of Clearfield.

ITALIAN POLITICAL CLUB WILL MEET OCTOBER 15TH

The Italian-American political club will hold an important meeting on Sunday afternoon, Oct. 15th at three o'clock at which the various candidates before the people at the coming election will be discussed and political policies agreed upon. The meeting will be held in the band hall on Third street.

Progress Want Ads bring results.

BIRTHDAY PARTY AT CROOKED RUN

On September 23d last T. J. Livergood, camp superintendent for the Crooed Run Camp, celebrated his 69th birthday. The occasion was memorable for T. J. by a delegation of forty-three of his friends and neighbors in the Goshen country which swooped down upon him and took possession of the camp for the evening. T. J. surrendered the kitchen to the cooks and while the wild cats and the bears howled in the wilderness about the cabin a most enjoyable evening was passed. It was a highly enjoyable occasion for all.

ATTENDING STATE FIREMEN'S CONVENTION

The following Clearfield firemen are attending the State Firemen's Association meeting being held at Harrisburg this week:—W. B. Holmes, the "old veteran," H. G. Ogden, Charles LaBarre, Leslie Smith, Luther Cowder, and L. C. Meise.

FERNS

The time of year is here when you want a nice fern. We have a stock of eight varieties, some of the finest we have ever grown.

Come and see them, we can save you money on Ferns.

COLLINS' GREEN HOUSES
H. & C. Phone 266-w3

McCarty's

Will devote all their attention to the Ice Cream business from now on exclusively. Kindly phone your orders in to the factory, either the Bell phone or H. & C., where they will have all the attention possible.

McCarty's
"The House of Quality"

For Acidity or Bile

When your stomach is upset

Take

Beecham's Pills

Beecham's Pills act as a splendid tonic to the digestive organs. They remove acidity and fermentation and excess of bile from the stomach and bowels and promote the secretion of the gastric juices. In thus correcting morbid conditions and stimulating the digestive processes Beecham's Pills naturally have an excellent effect upon the general health. If you have lost your appetite or are suffering from nausea, sick headache, constipation, or giddiness

Sold everywhere in boxes

10c—12 pills
25c—40 pills
50c—90 pills

OYSTERS COMING THROUGH GREAT!

It is seldom that oysters come through as good as they are this early in the season. You will find that ours are coming through exceptionally fine and that you'll enjoy them made up into a milk or plain stew or fried or "on the half."

We have the big ones for frying or eating raw and the smaller ones that go into those delicious stews.

We are using those sanitary containers this season and we're getting lots of praise about them.

THORN BROS.

PRESCRIPTION ACCURACY

There's a vast difference between good enough and exactly right. The latter's the way everything must be when we fill that prescription that the doctor writes for you when he gives something for the alleviation of pain.

The unerring accuracy of our prescription service is earning for us an enviable reputation and we must live up to it.

C. R. BLOOM

JELKE GOOD LUCK MARGARINE

261 North 8th St.
Paterson, N. J.

Edna Ruth Vander Weit is five years old and weighs 55 pounds. She would much rather eat dry bread than use anything else than Jelke GOOD LUCK Margarine as a spread for bread. She never had a sick day in her life.

Wm. Vander Weit, Sr.

Nourishing!

Jelke GOOD LUCK Margarine is nourishing. The case of little Miss Vander Weit proves this statement true. She is as beautiful and healthy a child as you could find. There are thousands of similar cases, where children as well as adults have thrived on a normal mixed diet that included Jelke GOOD LUCK Margarine. It could not be otherwise, for the main ingredients in GOOD LUCK are full-cream milk and nutritious beef oleo.

Serve Jelke GOOD LUCK on the home table with perfect confidence in its substantial food value.

JOHN F. JELKE CO. OF NEW JERSEY

Walker & Loy, 8 Nichols St., Clearfield, Pa.
Richard Cook, 304 E. Mkt. St., Clfd, Pa.
Union Labor Co-op. Co., Nichols & River, Clfd.
Wm. Boyce & Son, Turnpike & Nichols, Clfd.

Churned by
JOHN F. JELKE COMPANY, CHICAGO

BRINGING UP FATHER By McManus

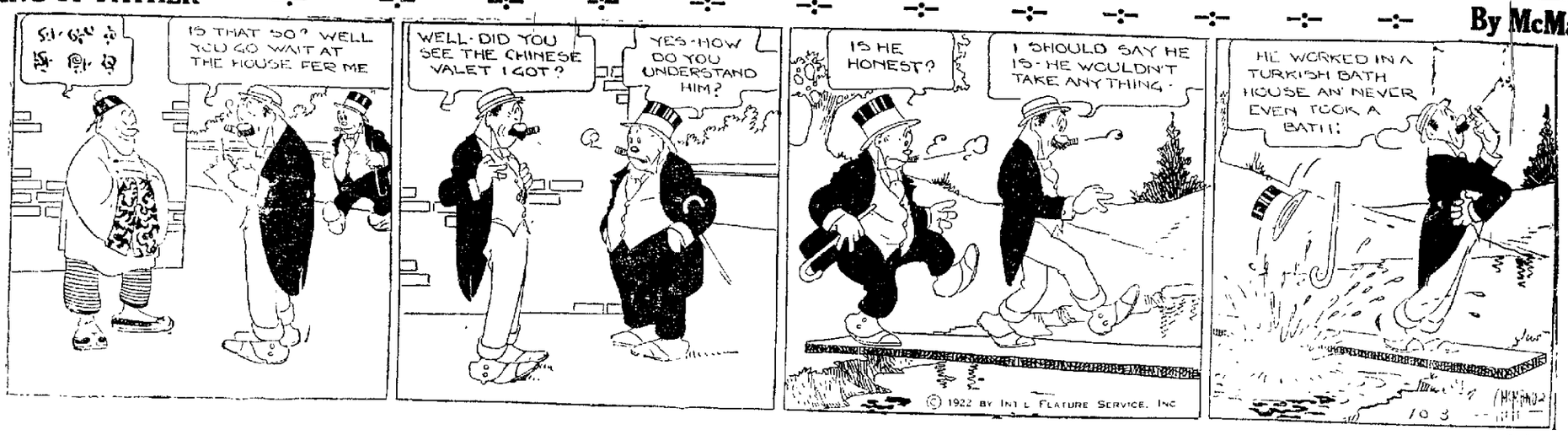

NEWSPAPERARCHIVE® NEWSPAPERARCHIVE®

CLASSIFIED ADS FOR EVERYBODY

One Cent Per Word For Each Insertion
Minimum Charge Twenty-Five Cents

WANTED

WANTED School teacher for Bradford township. Man or lady with experience preferred. Apply J. C. Moses, Sec., Bigler, Pa. 9 30-4t-ch

WANTED—Nurse girl. Mrs. J. C. Meyer, 803 S. Second street, Bell 2-R, H. & C. 49L2. 9 30-tf-ch

WANTED—Capable stenographer; also bookkeeper. Address, "B," care of The Progress. 10 2-6t-ch

WANTED—At once, girl for kitchen work. Apply to Mrs. A. C. Williams, 325 E. Market street. 10 3-1tc

WANTED—Two young men to learn chain store grocery business. Good opportunity as we advance our men to managers as soon as they show ability. Also two young women to work in stores. Experienced preferred. Inquire in writing to "Opportunity" c o Progress. 10 3-3t-ch

WANTED—Girl for general house work. Apply Mrs. H. H. Hopwood, Curwensville, Pa. 10 3-3t-ch

WANTED—Miners to load machine cut coal in Clearfield. Good wages. Apply Halden-Kelly Coal Co., 209 Market street. 10 3-4t-ch

WANTED -- Plain sewing and mending to do at home. Inquire Progress. 10 3-1t-pd

WANTED—Three or four room house or unfurnished rooms to rent. Notify Progress. 10 3-1t-pd

WANTED—Boy for delivery work in store. Must be able to devote entire time to work. Inquire Leitzinger Bros. 10 3-2t-ch

WANTED—Girls at Overall Factory. 10 2-4t-ch

WANTED—Dining room girl at Leonard House. 10 2-2t-ch

WANTED — Nursing. Will take any kind of case. Inquire of The Progress. 10 2-2t-pd

WANTED—Young lady with experience as company store bookkeeper wants position. If need such help ask Progress. 10 2-4t-ch

WANTED—Good strong woman for general housework. Apply Mrs. S. L. Driggs, corner Thirr and Locust streets. 9 30-tf-ch

FOR SALE

FOR SALE—Chevrolet model 490, 1918. Will sell or trade on Ford or Chevrolet Roadster. Inquire Progress. 9 30 3t-pd

FOR SALE—Pool room with four tables and all fixtures, cigar case and all stock. Inquire at Richards & Durandetto, Curwensville, Pa. 10 3-6t-p

FOR SALE
Four-room frame bungalow with one-half acre of ground one mile from Court House on Ogden Ave. Price $1,000.00. $300.00 down and balance in monthly payments.
C. G. BLOOM
Real Estate & Ins.
215 West Fifth Ave.
Bell 141M.
10 3-tf-ch

FOR SALE—Eight-room house in good location. All conveniences. Inquire at 412 W. Pine street. 10 3-4t-c

FOR SALE—Heifer calf, seven months old. Apply to 511 Clearfield street. 10 3-4t-ch

FOR SALE—Five passenger Nash touring car in good condition. See J. A. Shull, 111 N. Third street. 9 30 6tc

FOR SALE—A 1919 big valve Indian motorcycle and side car. Good running condition. Cheap to quick buyer. Inquire 430 Clearfield street. 9 30-tf

FOR SALE—Fully equipped dental office in Clearfield. Settling estate. Inquire of the Administrator at No. 7 W. Front street. 10 2-3t-ch

FOR SALE—Three head of [illegible] horses, 1 two-horse wagon, [illegible] sets of double work harness, chain [illegible] sets, full equipment for team. Price, $275. Inquire L. B. [illegible] 455 Spruce street. 10 -3t-pd

FOR RENT

FOR RENT—Two furnished rooms for light housekeeping. Inquire 405 Cherry street. 9 29-tf-ch

FOR RENT—Desirable furnished room. Call The Progress. 10 3-2t-ch

FOR RENT—Heated room with all modern conveniences. Inquire 309 Reed street. 10 2-tf-ch

FOR RENT—Two furnished rooms for light housekeeping with all conveniences. 120 Cemetery Road. 9 25-tf-ch

LOST AND FOUND

LOST—A lady's black patent leather pocket book containing over $10 in money between the County National Bank and Catholic church. Finder please return to Progress office and receive reward. 9 30-3t-pd

LOST—Package containing ribbon from A. W. Leonardson store. Finder please return to Progress. 10 3-1t-pd

LOST—On Thursday last at Fair Grounds, lady's patent leather pocket book. Has valuable papers with owner's name therein. Finder return to Progress. 10 2-2t-pd

LOST—Garnet and black sweater lost at Park, Friday. Will finder please return to Progress office. 10 2-2t-ch

ITEMS OF INTEREST

1c per Word for each Insertion
Minimum Charge 25 Cents

THOMPSON CIDER MILL WILL BE OPEN EVERY DAY

The Thompson cider mill on Martin street will be in operation every day until further notice. Quick service. Cider on sale at the mill. 9 30-4t-ch

NOTICE

There will be a rehearsal of the Red Men's Minstrels at the Globe Theatre Wednesday evening at 7:30. **We need ukulele and Hawaiian guitar** players to complete cast. 10 3-1t-ch

WE TRUST ANY HONEST MAN or woman to take orders for 100 absolute necessities, and remit our share to us. A special proposition makes prices lower than "cut rate" stores. Our representatives clearing from $25.00 to $60.00 weekly everywhere. This is the most extraordinary direct selling proposition ever offered. Write today for particulars. A. Rasmussen, Dept. 10, Herrs Island, Pittsburg, Pa. 9 16-21-26 10 3-p

LEGAL

CAUTION NOTICE

My wife, Ora Conrad, having left my bed and board without just cause or provocation, I hereby give notice that I will not be responsible for any debts contracted by her in my name.
I. N. CONRAD.
Sept. 26, 1922. West Decatur, Pa.
9 26 10 3-10-pd

In the Court of Common Pleas of Clearfield County, Pennsylvania.
To whom it may concern:
Notice is hereby given that the First and Final Account of Reuel Somerville, Trustee for the Bondholders of the Coalmont Moshannon Coal [illegible] No. 212 May Term, 1922 has been filed in the office of the Prothonotary and will be presented to the Court for confirmation Monday, December 4th, 1922. Unless exceptions are filed same will be confirmed absolute.
Certified from the record this 2nd day of October, A. D. 1922.
GEO. W. RALSTON,
10 3-10-17-pd Prothonotary.

CUTLER—MORGET

Seven o'clock Saturday evening Edward H. Cutler and Miss Helen B. Morget, accompanied by Mr. and Mrs. Fetzger, were united in marriage in the West Side M. E. parsonage by the Rev. William L. Armstrong. The ring ceremony was used. The groom is in the employ of Mr. Wesley Lansberry, and the young folks will take up their abode in Clearfield. Their friends wish them much happiness and abundant joy thru life's voyage.

ODDS AND ENDS AND THINGS

By J. D. C.

School children deposited $5,500,600 during the last school year in their school savings banking systems according to the third annual compilation which has just been completed by the savings banks division of the American Bankers association in New York. This is an increase of 40 per cent over the preceding year and of 100 per cent over the year 1919 1920. School savings will occupy a prominent part in the discussions of the division at the convention of the American Bankers' association in New York city next week.

The association's tabulation gives the full record for 394 systems which indicates an increase of over 100 per cent in the number of operating systems over the previous year. The association has issued the following statement on school savings:

"The primary purpose of school savings banking sysems is to combine the practice of thrift with actual experience in systematic saving in the purpose of interest and in the economic functions of saving banks. It follows that the successful systems are the ones in which all pupils participate by obtaining a personal relationship as a bank depositor "just like daddy." A wider appreciation of these facts has led to a constant increase in the number of pupils participating in the savings sysems as follows:

1919-1920	462,651
1920-1921	802,966
1921-1922	1,271,029

"A be is sixty-seven report that 75 per cent of more of the total enrollment in schools having savings systems are participating therein, a low average in other cities must be noted as there are 800,000 pupils in the schools which have systems who have not become participants.

"The average gross deposit for the year decreased from $15.17 to $4.35 and the net saving per depositor decreased from $3.01 to $2.48. The bank balances at the end of the school year have increased during the last three years as follows:

1919-1920	$3,891,494.88
1920-1921	4,334,875.17
1921-1922	6,382,512.75

"The interest earned by the pupil's accounts during 1921-1922 amounted to $121,139.00, an increase of 50 per cent over the preceding year. The number of schools in which the system was operating was 4,582 as compared with 3,316 during the preceding year. The division continues to urge that every pupil be provided with this important educational project, the child being entitled to the benefit of such instructions because of its practical advantage in all his later years. Educational authorities are agreed on this point.

* * *

The nickel, the five cent piece or jitney or by whatever name known was once upon a time a very important unit in the trade marts. There was so many things that could be done with a nickel that many years ago, big merchants in the big cities started nickel stores. Articles of every known use were placed on the "five cent counter." Then ten cent articles appeared and the great "five and ten" business started.

But aside from the thousands of articles of merchandise, there were many common and every day uses for the nickel, it making no difference whether the possessor of the nickel was in city or town, hamlet or country. The lowly nickel would buy a cigar for the wealthy smoker or "toofers" for the fellow who was not liberally supplied with kale. It would get a shine or a movie ticket, a pack of chewing gum or cigarets, a pint of milk or street car fare.

Some how or another, during the World war, when prices had the unpopular fashion of following Mother Gooses' cow in her celebrated leap over the moon, the nickel was good only as a convenience of making change. In some places, for some articles, the price was kept to a nickel but the quantity of goods was proportionately reduced, so that a nickel was not producing the goods and a coin of higher denomination had to be substituted.

There were a lot of practical things that entered into every home where the use of the nickel became important. The family wash was done with a nickel cake of soap or a nickel box of soap power. The cake of soap for the bath cost but a jitney. The jump in many brands was as much as double and some, even more. Odd pennies seemed more necessary than nickels and change was made from thousands of kiddies' savings banks to supply the ever necessary cents.

A question arose in the minds of financiers as to whether or not the nickel would ever come back. Congressmen and senators advocated the coining of money pieces of higher denominations—seven and eight cent pieces, to take its place. The common people, however, began crying, not for new money pieces but for the articles of merchandise which the old coin would buy.

This cry had somewhat of a far-reaching effect, for at least the agitation for the new coins stopped and the return of the five cent articles began returning. The exceptionally heavy tax on tobacco has kept the nickel cigar away in a measure, although some very strenuous efforts are now being made to stage a comeback. Thus far, at least smokers declare, the comeback is being staged by the substitution of inferior grades of tobacco.

HOW TO KEEP YOUR BABY WELL

A Weekly Talk To Mothers Issued Through The Babies' Prophylactic Clinic, Henry Phipps Institution, 7th and Lombard Streets,

ARTICLES USED FOR ARTIFICIAL FEEDING

Bottles.—Select baby's bottle and nipple with care. The bottle should be one which it is possible to keep easily and thoroughly clean. It may be either round or oval with lines pressed in the glass to show the number of ounces. Use a glass graduate for measuring, however, as these marks are not always accurate.

Wash new bottles in hot soap suds, rinse with cold water and boil before using.

Boil the bottles for five minutes every morning in water in which a teaspoonful of borax or soda has been dissolved.

Wash your baby's bottles; use a bottle brush so that food cannot dry on the inside. If this does not make the glass shining and clean, put a pinch of bicarbonate of soda in warm water and let stand in the bottle a minute—then use the brush again.

After a bottle is emptied, rinse at once in cold water, then fill with cold water, and stand aside in a clean place until it can again be washed and sterilized. Have in use one more bottle than there are feedings in 24 hours.

To test the heat of a bottle, lay it against your cheek. To try the taste and warmth of a bottle, let a few drops of its contents fall on the back of the hand, and then taste them.

Nipples.—Choose a nipple that can be easily turned inside out to be cleaned. Buy nipples without holes, so that you can make one near the top with a fine heated needle.

Rub new nipples inside and out with your hand until the white coating is removed. Wash in hot suds, rinse, cover with cold water and boil for 5 minutes before using. Turn, and rinse inside and out with cold water.

Clean sterile nipples should be kept dry in covered jars until it is ready to be used, at which time it must again be sterilized.

One nipple will last only about two weeks, so it is a good plan to have several and to throw away at once any one that has too large a hole or that gets soft.

Use a fresh nipple for every feeding and have about 12 on hands.

Other things needed.—Johnson and Johnson's absorbent cotton, or corks, a bottle brush, a bottle rack, a 2 quart pitcher for mixing, a glass graduate or measuring glass holding at least 5 ounces, graduated in 1-2 ounces, measuring spoons of tea and table size, mixing spoons, a fork for removing the cap from the milk bottle, a two-quart double boiler, a saucepan, a flat-bottomed pail with a lid that holds a gallon of water and has a false bottom for sterilizing purposes; a funnel, preferably of enamel, a knife, and two small jars with covers for nipples (one for clean and one for used ones)—all these things are needed and will save you time and trouble when you are preparing baby's food. These articles should be washed in hot suds, rinsed in clean, hot water, and boiled for five minutes before using.

Progress Want Ads bring results

BROWN'S | 6 STORES | BROWN'S | 6 STORES | BROWN'S

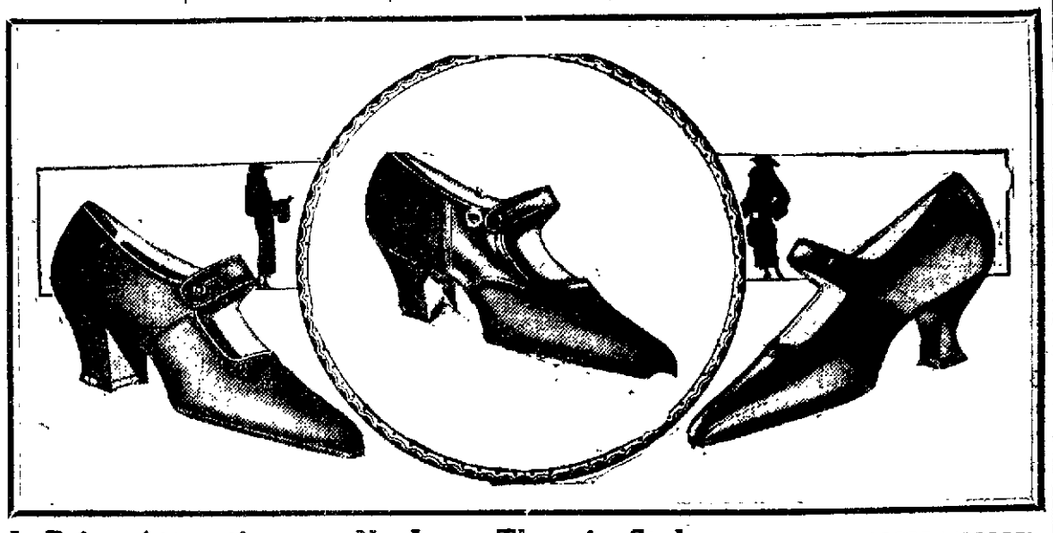

In Price Attractiveness, No Less Than in Style, Brown's New Strap Pumps Take the Lead

Brocaded Satin Slippers in Black or Brown with covered Cuban hels.
Black kid with covered Cuban heels.
Black satin with covered Louis, Baby Louis or Military heels.
Patent Leather with coverd Baby Louis military or Louis heels.

$5.95

Brown's Boot Shops
CLEARFIELD, PA. DuBois Indiana Punxsutawney Braddock.

DR. LOUIS DAMMERS,
PHILADELPHIA EYESIGHT SPECIALIST
One Day Only
CLEARFIELD
Dimeling Hotel Parlors
Thursday, Oct. 5th.
Office Hours 9 A. M. To 5 P. M. Sharp
My Special Offer—
I offer you a perfect-fitting pair of glasses, including a scientific eye examination, special ground lenses, latest tortoise shell eye-glass or spectacle, and an elegant case, at a special low price of
$3 (Complete)
This Visit Only
Dr. Louis Dammers,
1017 Walnut St., Philadelphia.

SEND IN THAT RED ENVELOPE NOW

Brown October Days And The Gifts That Last

The brown October days are here and with it comes the distinctly October trend in the Gifts that Last. There is just as much timeliness in gifts as there is to the style of your dress or suit.

And you'll find that we have here a very fine display of the things that go to make up an October gift list. There are things for personal adornment, there are things for the dressing up of your home, there are things for dressing your table.

But lest you get the idea that everything 'round a jewelry store is high priced, we want to impress on you the fact that we are out of the high rent district and prices are lower accordingly. It'll pay you to take the few steps 'round the corner.

W. W. O'Brien

If it's lost, try a Want Ad.

JUST A FOREWORD ABOUT HALLOWE'EN FIXIN'S

It is only a few short weeks until the witches and the black cats and sich will hold forth in the gay little parties that are so popular at All Hallows Eve. We will have for your party a multitude of things that will fit in in fine shape and that will make it a pleasanter event.

While we have not shown them as yet we want you to know that they're here and will be shown in a few days.

Kurtz Stationery Store

PHONE AND MAIL SERVICE
Orders by telephone or by mail are solicited. Few people realize that with the exercise of proper care they can be served as well in their own homes as though they made a personal call. No extra charge for this service.

Irwin's Drug Store

CHILDREN SHOULD WEAR COMFORTABLE SHOES

We Are Ready To Supply Them

We feel that too much importance cannot be put upon the value of just the right shoe form for the little growing feet. We have a shipment of this special last to meet the needs of this period of bodily construction.

"IDEAL" SHOES are made with the inner line of the sole absolutely straight, which keeps the foot in correct position and strengthens the arch.

They are flexible, comfortable, reasonable, hence they allow the natural freedom that every foot should have to function properly.

We have not only considered the form of the Shoe, for we know that appearance and durability are also of importance.

Taking all of these merits into consideration, these Shoes are indeed moderately priced, and the markings range from,

SHOES For All The Family At $2.25 to $4.00

ROSS & WOODS

WE'RE NOW SELLING UNITED CIGARS

This is a step we have long contemplated and you'll now find your favorite brands right here all time. There's the many brands that have made UNITED famous and you'll be glad to know that they're here again.

VIRGINIA CHOCOLATE SHOP

Look for the Mark!

The Norwegian "Fisherman Mark" of quality and goodness that is on every bottle of

Scott's Emulsion

assures you health-building, vitamine-bearing cod-liver oil in its purest form, pleasant to take, readily assimilated and transformed into strength.

The "Fisherman Mark" should be on every bottle of emulsion you buy.

Keystone Ice Cream

IS BETTER BECAUSE IT'S CARBONATED.

ASK ANYONE WHO HAS TRIED IT LATELY.

NewspaperARCHIVE®
NewspaperARCHIVE®

THE CLEARFIELD PROGRESS

Published every day except Sunday by the Progressive Publishing Company, Progress Building, Clearfield, Pennsylvania.

G. ALBERT STEWART, Managing Editor.
J. D. CONNELLY, City Editor R. S. NIGHTINGALE, Adv. Mgr.
A. M. BRAUND, Foreman.

—OFFICERS—
R. H. SOMMERVILLE, President. G. A. STEWART, Sec. and Treas.
H. & C. Telephone No. 176. Bell Phone No. 47

—TERMS OF SUBSCRIPTION BY MAIL—

One Year .....$4.00 Three Months $1.50
Six Months .....$3.00 One Month .....$ .50

By Carrier 12 cents per Week Payable to Carrier

Entered in Post Office at Clearfield, Pa., as second class mail matter.

Economies effected during the last fiscal year by the postoffice department, whereby a substantial sum was saved to the taxpayers of the country, bear testimony to the effectiveness of the businesslike methods of the administration. Cost of operation exceeded revenues by $60,815,400, as against a loss of $157,517,688 sustained in the preceding twelve month period, so that the saving actually made amounted to the handsome figure of $96,702,288.

In the long history of postal service in this country there are only three years recorded in which revenue balanced or exceeded expenditure.

While it is not likely that under present conditions there will be any great diminution on expenditures for personnel which represent 80 per cent of the total, there is still room for hope that a greatly increased volume of business may yield such returns as will eventually show a profit. The parcel post, great as has been its success, has by no means reached the maximum of which it is capable. When worked to its fullest extent, this branch of the service should be a wonderful money maker.

If one were to judge from the reports of church conventions, marriage and divorce are stock subjects for discussion. If discussion would lead to some action reports might have greater interest, but not until the Episcopalians met at Portland, Oregon, was anything really new regarding the subject brought to public attention. There a speaker maintained that remedy for the divorce evil would be found in better regulation of marriage. He cited the adage, "married in haste, repent at leisure," and advocated return to those customs that obtained two or three generations ago, which in effect prevented haste in marriages and made necessary less repentance at leisure.

This new note in the discussion of marriage and divorce is certainly one worth hearing. There is no question that decadence of the home, the extending to young people of liberties amounting almost to license, and the absence of supervision and chaperonage are very largely responsible for a great many marriages which more deliberately considered could not fail to be regarded as unwise. While it is true that love always has laughed at locksmiths, and always will, it is also true that return to the custom advocated by the speaker at Portland will lessen the occasions where love seeks to outwit.

EARTHWORMS

It is not man who has made of this earth a flowering paradise.

It is the earthworm.

Man enjoys what he has not provided, reaps where he has not sown.

Vegetation is what makes human life possible. Plants consume the nitrogen of the air, leaving the oxygen for man, replenishing the store of it for him.

But never could vegetation have survived upon the earth's crust if the earthworm had not been here, burrowing the ground, softening it, areating it, enriching it. In an acre of soil, ten tons of earth are disturbed by earthworms in a year.

What a wonderful function it performs!

But it is pleasanter to be a human being than to be an earthworm.

We know the world at large, not the small compass of a few square feet.

Let us be assured of one thing. We are here for a purpose just as definite as that of the earthworm. It blindly follows instinct. We have been given minds, souls and awarded a choice of action and careers.

The responsibility increases with the additional gifts.

We are not earthworms.

We have no right to accomplish less in proportion than they do. How many of us are accomplishing any more?

COURTESY

One of the little things in life that makes any business transaction a pleasure is courtesy.

We recognize this simple fundamental and believe that it is in a large measure responsible for the growth of this bank.

THE CLEARFIELD TRUST CO.

CLEARFIELD TRUST CO.
(Temporary Offices—Littman Bldg.)

IF SIZE WERE DETERMINED BY NOISE!

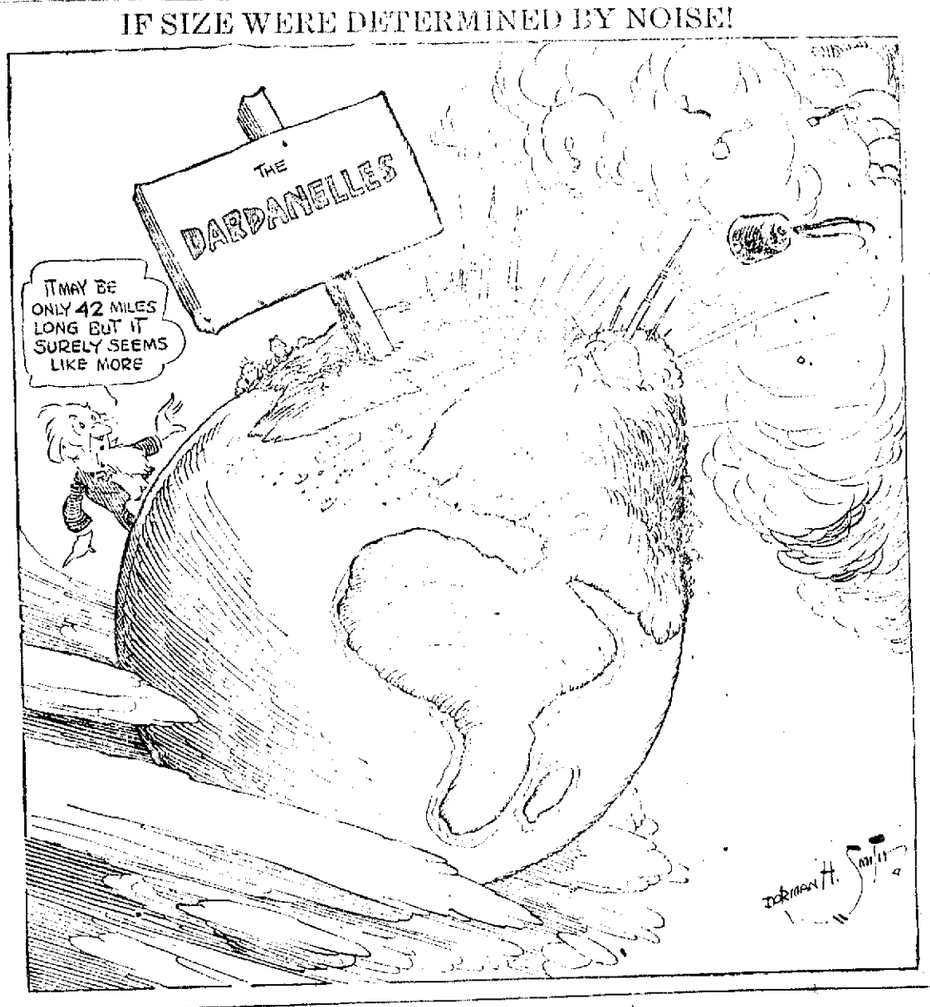

HAPPINESS

MENDEL BEILIS FINDS IT AFTER YEARS OF SUFFERING

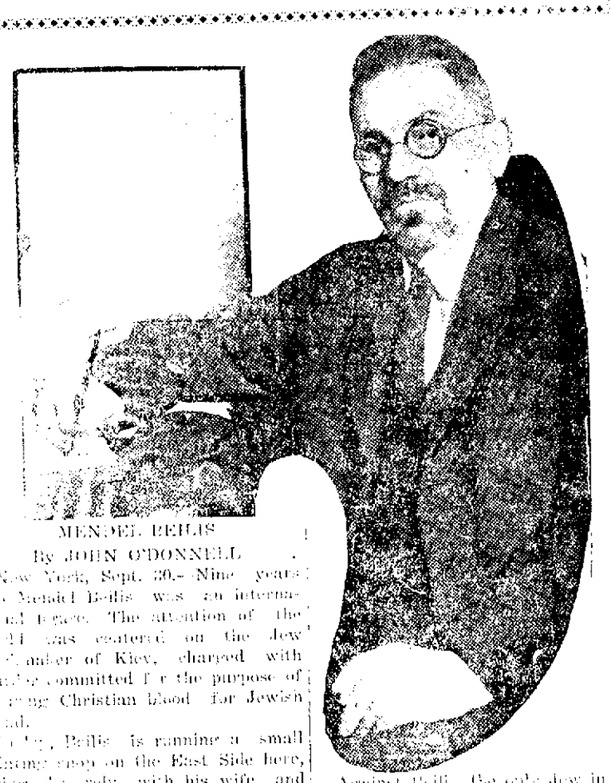

MENDEL BEILIS

By JOHN O'DONNELL

New York, Sept. 30.—Nine years ago Mendel Beilis was an international figure. The attention of the world was centered on the Jew by the order of Kiev, charged with murder committed for the purpose of securing Christian blood for Jewish rites.

Today, Beilis is running a small printing shop on the East Side here, living quietly with his wife and four children. Publicity does not attract him.

"Ah, they have offered me $50,000 to go on a lecture tour—to make a monkey of myself," said Beili. "I would not take it. Twenty weeks lecturing for $50,000. No, I do not like it. I shall work in my printing shop by days and here in the evening I am writing the story of my life. It is enough."

Beilis is 50, of medium height and thick set. Iron-gray hair, heavy spectacles and closely trimmed beard give him the appearance of a professor in a German university.

He spoke in Yiddish. The English language has been too difficult for him to master during his 15 months in America.

His children were gathered around him in the dining room of the apartment house on Faile street last night when he rehearsed the story of his days when he stood trial for the murder of 13-year-old Andruchi Yasninsky.

Against Beilis, the only Jew in the community of 10,000 Christians, the agents of the czar argue the mediaeval superstition — that Christian Blood was used in Jewish rituals.

"It was the great protest of America and England that saved me," Beilis exclaimed. "I was freed and later the Bolsheviki—did you know this?—the Bolsheviki took that girl Vera Cheberiak who testified against me when she was an actual accomplice in the murder—took her out and shot her with the other two murderers.

"After my acquittal I went to Palestine. My health was bad because of my long months in prison. Then the Revolution came. I had 13,000 rubles saved under the old government which I never got. I lived there in Jaffa until my money gave out and then came to America.

"America! It was like God saying, 'Let there be light.' All had been darkness and chaos for me. In America light and order."

OLDEST FIRE ENGINE ON EXHIBITION

Philadelphia, Pa., Oct. 3. (U. P.)—"Shag Rag", one of the oldest fire engines in the world attracted great interest here today when it was placed on exhibition.

"Shag Rag," is one of the three engines brought here from London in 1760 and was the pride of the Germantown fire department until it was replaced by a newer type of engine in 1796. The old engine is so constructed that it can be used either as a suction or a force pump.

RACE RIOT AT MONTGOMERY UNDER CONTROL

Montgomery, Ala., Oct. 3.—Montgomery is today under military law owing to race riots which broke out last night when a mob of several hundred stormed the jail in an effort to get Joe Terrell, a negro, who shot George Wilson and wounded George Parkin, game wardens. One negro was killed and one white man severely injured in the fighting.

Progress Want Ads bring results.

AMBULANCES WAIT ON STREET CORNER FOR POISON TO ACT

New York, N. Y., Oct. 3.—Ambulances from nearby hospitals and a corps of nurses were stationed about a block on Sullivan street today to give prompt first aid to the tenants as they became ill from the effects of some kind of poisoning. The ambulances were summoned after twelve people had been removed from the buildings suffering from poisoning. Those ill now are from four families and there are both adults and children. At first it was believed it was poisoned liquor but when children became ill, mushrooms were blamed. Those who are suffering have been unable to place the blame.

FIRE AT MORRISDALE TODAY

A frame store building and an adjoining residence were destroyed by fire at Morrisdale this morning. The buildings were located near the New York Central depot.

If it's lost, try a Want Ad.

Tom Sims SAYS---

Side-stepping only gets you further from where you are going.

The proof of the pudding is in the after-effects.

Anticipation is about all there is to kissing.

Wouldn't it be great if radio stations could broadcast coal?

He who hestiates gets stepped on.

The silver lining to all domestic clouds is payday.

Home is often merely a place where you get your mail.

In Louisville, Ky., a pickpocket robbed a girl in the sheriff's office. Thirty deputies present escaped out loss.

Most of the things an unsophisticated person doesn't know are not worth learning.

When someone else in the house has the same size head your hat is not a one-man top.

In England "It's a long way to Tipperary" has been replaced by "The Kemals are coming."

"Russians Flock to Turks" headline. Birds of a feather.

Some day a confidence man is going to organize a company for canning condensed water.

Moths don't realize what things cost.

The man who names Pullman cars names towns in Asia Minor.

Many going to work don't do it after they get there.

Burbank has a new white peach. You can't say that man's efforts have good opinion of yourself and keeping beer fruitless.

Personality consists of having a it hidden.

OPERATORS WILLING TO HAVE PRES. NAME MEN OF HIS CHOICE

Cleveland, Ohio, Oct. 3.—Bituminous operators attending the strike prevention conference here are reported to have definitely decided not to submit a list of names to President Harding of men who they believe to be of the proper calibre to sit on the Federal Coal Commission although the operators would not deny or affirm that they had taken any such action. The decision is said to have been reached after the regular session today.

BISHOP DONAHUE VERY ILL

Wheeling, W. Va., Oct. 3.—The last rites of the church are being administered to Right Rev. T. J. Donahue, Bishop of the Roman Catholic Diocese of Wheeling today. Bishop Donahue suffered a paralytic stroke several weeks agon and has been singing since that time.

Progress Want Ads bring results.

TODAY'S STOCKS

American Locomotive	125¾
American Sumatra Tobacco	161¼
American Woolen	98⅝
Baldwin Loco	134½
Baltimore & Ohio	54⅝
Bethlehem B.	73⅝
Crucible Steel	84⅝
General Motors	14
Great Northern Ry.	92⅝
Middle States Oil	13⅜
Midvale Steel	34⅞
Pennsylvania	48¼
Sinclair Oil	34⅛
Studebaker	128¼
Texas Co.	47¼
U. S. Steel	102⅝
Willys Overland	7⅝
Call Money	5

LIBERTY BONDS CLOSING

Liberty 1st 4¼'s	$100.04
Liberty 2nd 4¼'s	$99.80
Liberty 3rd 4¼'s	$99.82
Liberty 4th 4¼'s	$100.00
Victory 4¾'s	$100.46

PURCHASED CURWENSVILLE WATER CO.

Howard Thompson, a former Clearfielder and one of the most successful of the younger business men of this section of Pennsylvania, who resigned as Superintendent of the Penn Centre Electric Company, with headquarters at Bellefonte, closed the deal today, whereby he becomes the owner of the Curwensville Water Company.

This plant supplies most excellent mountain water to our sister town and is a valuable property the purchase price ranging near the $100,000 mark.

"I've tried them all and take it from me there's only one to buy."

A can of Blue Ribbon is worth two cans of any other brand, if you want flavor and kick.

But be sure and get the can with the Blue Ribbon on the yellow label.

Made only at Steubenville, Ohio.

Guarantee Distributing Corp., 222 Diamond St., Pittsburgh, Pa.

THE OPPORTUNITY WANT AD PAGE

Progress "WANT ADS" open the road to opportunity---- that leads to success.

If you're seeking work, or someone to fill a position—if you have something to buy or sell, just run a little Ad and watch the columns yourself.

They bring results—try them and see!

CLEARFIELD PROGRESS

NEWSPAPERARCHIVE® NEWSPAPERARCHIVE®

NEWS OF OUR NEIGHBORS

CURWENSVILLE

Mrs. E. B Heyes and son, after a visit with relatives in town for a month, have returned to their home in New York.

Mr. and Mrs. Chas. McGhee and child of McGhee's Mills, spent Sunday afternoon with friends at the Greenwood lodge on the mountains west of town.

The ladies of Legion Auxiliary are selling tickets for a benefit picture to be presented at the Strand theatre on Thursday evening. There will be two shows, one at 7 and the other at 9 o'clock. The title of the pictures will be "The Man with Two Mothers," and "The Old Nest." The admission fee will be 25 cents.

Mr. and Mrs. E. Myers, of Logantown, Clinton county, visited in the home of Mr. and Mrs. J. G. Gates, corner Walnut and George streets, Friday and Saturday.

Prof. Grant Norris has inaugurated a branch of agricultural study as a side line to his other school duties. Last Saturday he took two of the Professors up into Knox township, landed them on the old farm of his boyhood days, and instructed them into the mysteries of peeling the husks from the corn ear. After a good dinner two students refused to perform any manual labor and were allowed to roam over hill and dale on the hunt of ground hogs and bees nests.

The 500 entertainment given by the ladies auxiliary in the Legion rooms last Friday evening was a social as well as a financial success. The attendance exxceeded more than half a hundred guests. Near the close of the evening refreshments were served of which each and every one partook bountifully.

Rally Day in the M. E. Sabbath school was carried as per previous arrangement. The attendance was unusually large, especially among the juveniles. The adult classes were also well represented. In the evening a program for the adults and aged members was conducted, greatly to the gratification of all present.

The report circulated yesterday that the town's water supply was becoming very low is somewhat erroneous. An investigation has proven conclusively that the depth of water in the large reservoir is within two feet of the top, which means that supply is ample for all domestic uses and fire purposes also. Patrons have been warned against using promiscuously the town supply for washing automobiles, pavements and watering lawns, as a precaution against a lower supply before rain comes to replenish the streams.

Misses Leonore Test and Lucy Brennetti, two young ladies who are teaching school at Boardman were home over Sunday.

Mrs. Sallie Kittelberger Watts, wife of Rev. S. C. Watts, who has been quite ill for some time at the home of her sister at Juniata, Pa., died at an early hour this morning. The remains will be brought to Curwensville this evening. Obituary and funeral notice tomorrow.

Borough Council met in regular monthly session Monday evening. Those who answered roll call were President Hess, Councilmen Fullerton, Sweney, Smeal and Moore. Minutes of session date of August 6th read and finally adopted.

Street Commissioner Dale reported sewer to be placed at junction of State street and Ridge avenue, had not been laid, for the reason that Mr. Wrigley objected to the plan and had agreed to pay for the pipe if plan were changed Referred back to street committee.

Councilman Moore reported that sidewalks in his bailiwick not in passable shape and wanted to know what Council was going to do about the reconstruction of the same. The matter was left in the hands of borough solicitor who was instructed to communicate with State highway officials as to whose duty it was to put the walks in same condition as they were before work commenced on the avenue. Moore also reported the inlet at bridge needed attention.

Councilman Smeal reported severe drain near the Bressler property which leads down into the school field in bad condition from a sanitary standpoint.

Roof on Borough building on Thompson street reported by Tax commissioner as being in bad shape. Alex Frankhouser, on behalf of the fire department, asked for better water facilities on first floor where fire apparatus is stored. Both reports referred to building committee.

For information President Hess asked Frankhouser condition of water supply at reservoir. He reported it as being full and overflowing. He also reported that 75 families residing on high ground had no water from the mains, and that the reservoir never had been 2 feet below the overflow mark up to this time, and no reports had been received as to water impurities.

On motion of Fullerton and seconded by Moore, building committee was instructed to procure some sort of good roofing and have it placed, and also to have a new line of pipe put on first floor. The signal bell on fire tower was reported by Burgess Erhard to be out of commission and also that the whistle cord at the tannery be looked after. Bill of Percy E. Smith, hauling brick from Susquehanna avenue for $130.00, settled for $111.00.

Communication from State Highway Department relative to work done for borough on road from Susquehanna House to Hogback about a year ago, asked for remittance of bill rendered for same Tabled Street commissioner instructed by motion of Sweney and seconded by Smeal, that he go ahead and fill cracks, clean side ditches and all other necessary work

State board of Health asked for a complete borough map of all sewer lines. Borough not permitted to do any sewer work on Scofield street until same is furnished

Councilman Smeal asked that a motion made by him at session of August in regard to having engineers from the Crescent Refractories offices to make a survey of Scofield street and locating a sewer be rescinded. He was relieved of the responsibility

Petition from Bartelle & Dotts for a permit to place another gasoline tank at their garage on Filbert street. Council declined to grant the privilege, and instructed Secretary Dale to inform said petitioners that they would not be responsible for any accidents or damage that might occur if said tank were so placed.

Petition read from property owners along and on North Thompson street asking for a street light. Referred to street committee.

Councilman Sweney reported that many complaints had been made to him of non-enforcement of auto traffic and fast driving within the borough and especially on the main thoroughfares. On motion of Sweney and seconded by Fullerton, Burgess Erhard was instructed to have ordinance covering the same enforced, and authorized the employment of several more officers if necessary.

Map and draft of survey of Walnut street showing grade, etc., for paving purposes presented.

Citizen reported that the saw mill on North Filbert street was polluting the run. Secretary said that he had duly notified the manager of said mill not to do so. He was instructed to send him a second notice.

Burgess Anthony Hile, being unable to attend the meeting on account of illness, sent in his report as to the total balance of borough funds from different sources, as follows: Light fund, $805.51; loan fund, $686.27; general fund, $11,981.10; road fund, $1,979.77; water fund, $833.65

Bills were presented as follows: Street commissioner, $100.00; chief of police, $100, fire department, insurance, $389.94; Curwensville Herald, printing, $10.20; Curwensville Cemetery Company, $150; Curwensville Heating and Plumbing Company, $17.55; John M. Urey, attorney fees, $10.00; Borough to County Commissioners, due on State road work, $4,694.84; Curwensville Garage Co., $25.50; H. & C. Telephone Co., $18.90; Bartelle & Dotts, $35.60; J. C Wright, $46.65; street labor, $50.90; Curwensville National bank, interest on $19,000 to Oct. 1st. $175.

After some discussion on questions pertaining to borough business council adjourned to convene at next regular session or on a call for a special session by the president.

A racking nervous headache? MENTHOLATUM chases it away.

Starts Young

Though Babe Ruth's daughter Dorothy, is only 16 months old she's already walking in the foot steps of her daddy, the king of swat, as this picture shows

—Try Our Business Printing Dep't.—

STOP ITCHING ECZEMA

Penetrating, Antiseptic Zemo Will Help You

Never mind how often you have tried and failed, you can stop burning, itching Eczema quickly by applying Zemo furnished by any druggist for 35c. Extra large bottle, $1.00. Healing begins the moment Zemo is applied. In a short time usually every trace of Eczema, Tetter, Pimples, Rash, Blackheads and similar skin diseases will be removed.

For clearing the skin and making it vigorously healthy, always use Zemo, the penetrating, antiseptic liquid. When others fail it is the one dependable treatment for skin troubles of all kinds.

After Every Meal

WRIGLEY'S

helps the stomach.

After a hearty meal, try its friendly relief and comfort to the over-burdened stomach.

It is the beneficial and satisfying sweet for old and young.

And the cost is very small.

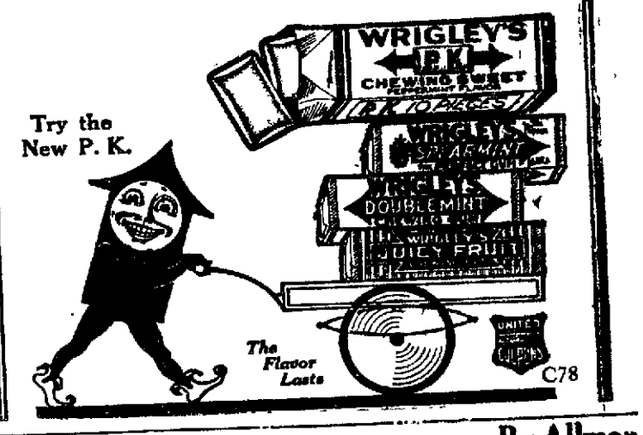

DOINGS OF THE DUFFS

By Allman

The THIRTEENTH PEARL

What mystery lurked behind those magic words! What romance, and adventure and LOVE! For when beautiful "Pain," the adopted American daughter of a Chinese pearl smuggler, received the THIRTEENTH PEARL, she was to marry—!

But you must come and see THOMAS H. INCE'S alluring romance of two worlds,

"THE CUP OF LIFE"

to follow the strange course of events which changed destinies in that colorful port of Romance, Old Singapore!

Released by Associated Producers, Inc., With a Typical Thomas H. Ince Cast.

—Featuring—

HOBART BOSWORTH—MADGE BELLAMY
TULLY MARSHALL—NILES WELCH
Valentino in "CONQUERING POWER"
HERE TOMORROW

DRIGGS THEATRE ONIGHT

LOUIS BURSTON PRESENTS

DAVID BUTLER

In A Comedy-Drama On Beating The Rules Of The Game.

ACCORDING TO HOYLE

LIBERTY THEATRE ONIGHT

THE WORLD SERIES BASEBALL CHAMPIONSHIP

NEW YORK GIANTS
NEW YORK YANKEES

AS IT HAPPENS
PLAY BY PLAY

Every play taken off the United Press Wire from the Polo Grounds in New York City and repeated to you. No electric score board. Just the story of the game as the reporter follows the "old pill" around the diamond.

The Time: Every day they play, beginning Wednesday (tomorrow) at 2 p. m.
The Place: Assembly Hall above The Progress Office.
The Price: Just a quarter to help defray the cost. Profits, if any, will be given to The Salvation Army.
The object: Simply to bring the world's series to Clearfield.
Tell your baseball fan friends to turn out Wednesday afternoon at two sharp for the opening game.

NewspaperARCHIVE® NewspaperARCHIVE®

This evening a Chicken Dinner

WEDNESDAY BREAKFAST

Fruits of choice, Cereals of many kinds, Sausage, Special Hot Cakes, Potatoes, coffee and cream 35c

Honey Cured Ham and Bacon, Fried Mush—Good Maple Syrup

JORDANS

EVERETT TRUE —:— —:— By Condo

Susquehanna River At Ashland Lowest Natives Have Seen It Since 1803

Ashland, Pa., Oct. 3 (U. P.)—The Susquehanna River is now below the low water mark of 1803 due to the unusual drought.

In many places persons may walk across the river bed without getting water over their shoe tops. Hundreds of islands have appeared in time unusually placid stream.

Thousands of fish are dying from lack of water while those that have taken refuge in shallow holes are easy prey of the fish hawks.

WILL BUILD BRICK RESIDENCE

Octave Fontenoy has begun the erection of a solid brick residence on his lot corner of West Fourth avenue and Locust Lane. He will also erect a brick garage on the property.

Rare Branches.

The thing next in beauty to a tree in full leaf is a tree bare, its every expansion of large revealed and its hold on the sky seeming so unspeakably assured; and more than the beauty of shape and the outline is the beauty of the grace of proportion, of force which every slender twig has and bears in its tiny way its share.—Helen Prentiss Jackson.

To Keep Window Up

A simple practical device for supporting a window that have no weights is made as follows: Take a piece of stick and drive in the frame one inch from the window. Drive the stick half way. Then take a piece of wire and let the window down onto it. Place next to the window a little higher than the other, and will not slide out. Place the inside of the window. Any boy can do two or three sets of the time. Then you can have some fun.

Folly in Grieving

Our loss of friends can be extinguished only by the creation of another or new attachment banished only by inverting the antagonism of another; the interest supplanted only by the stronger energy of another. So long as this is unperceived the overgrieving heart will seek in vain to distract itself. Thinking of its sorrow too much instead of its sense of duty is too little it fails to meet poetically its own remedy.—James Martineau.

Has a Skyscraper

In the Massachusetts east of the Connecticut valley is a village of [illegible] crossing the New York [illegible] is a well known [illegible] Mount Monadnock [illegible] says the American Forestry [illegible] This village [illegible] Mount Sunapee the [illegible] and Mount Cardigan.

Four Public Employment Bureaus

Ohio was the pioneer in the movement for free public employment bureaus in the United States, instituting them in 1890. Such bureaus were created in France where in 1848 one was established in each of the arrondissements of Paris. The first bureau in England was opened in 1885.

Value of Cedar Chests

Chests made of heartwood of red cedar, if in good condition, safeguards fabrics well against moth damage. Moth balls and camphor placed in the chest, if effective, will not destroy moth larvae or miller, nor the eggs, but will kill the young larvae out of eggs.

Off to Seek Fortunes

Orphans from the Barnardo Homes, England, smile happily as they leave by railway for a port whence they'll be taken to Canada for adoption. They're confident happy homes await them there.

LAST BASEBALL GAME THURSDAY

Clearfield baseball fans will have one last opportunity of seeing some real classy, up to date baseball playing, at the Driving Park on Thursday afternoon when the Motive Power team of Clearfield will meet the Harrisburg Colored Giants, a team made up of the best colored men playing baseball in the country.

The two teams are coming to Clearfield at the request of local baseball fans who desire a last lingering look at the national pastime before the snow flies.

The teams will line up as follows:

Motive Power Team

Bowser, Pitts N, cf
Speers, Roch Int, ss
Crossin, St L A, 1b
Weiser, Phila N, lf
Bladwin, N Y N, 2b
Gaverick, Balt Int, rf
McCord, Wash A, ob
Russel, Brook N, c
Fry, Memph S, c
Perry, Phila A, p
Hoyed, Pitts N, p

Colored Giants

Brooks, Bachrach Giants, cf
Pole, Lincoln Stars, lf
Lively, Hildale Giants, ss
Cobb, Bachrach Giants, 1b
Wick, Baltimore H L Sox, 1b
Ford, Brook Royal Giants, 2b
Dickson, Richmond Stars, rf
Jordan, Norfolk Giants, c.
Lloyd, Philadelphia Stars, c
Sykes, Brooklyn Royal Giants, p
Ryan, Lincoln Stars, p
Winters, Hildale Giants, p

FARMER KENNEDY'S PEARS ARE FINE

Farmer H. A. Kennedy, who is harvesting his crops on his West Side farm, remembered his friends at the Progress office with a peck of fine sized pears this morning.

Beauty in Suffering

Suffering becomes beautiful when [illegible] difficulties with cheerfulness, unselfishness, unselfishness, but [illegible] of mind.—Arts [illegible]

SALTS FINE FOR ACHING KIDNEYS

Eating too much meat may clog kidneys then the Back hurts

Most folks forget that the kidneys, like the bowels, get sluggish and clogged and need a flushing occasionally else we pay backache and dull aches in the kidney region, severe headaches, rheumatic twinges, torpid liver, acid stomach, sleeplessness and all kinds of bladder disorders.

You might try to keep your kidneys active and clean, and the moment you feel an ache or pain in the kidney region get about four ounces of Jad Salts from any good drug store and a tablespoonful in a glass of water before breakfast for a few days and your kidneys will then act fine. This famous salts is made from the acid of grapes and lemon juice combined with lithia and is harmless to flush clogged kidneys and stimulate them to normal activity. It helps to neutralize the acids in the urine so it no longer irritates, thus it helps to relieve bladder disorders.

Jad Salts is harmless, inexpensive and cannot injure anyone. It makes a delightful effervescent lithia water drink which everybody should take now and then to help keep their kidneys clean.

A well known local druggist says his sales of Jad Salts to folks who have been trying to correct kidney trouble while it is only trouble are very large.

Table Linens Come Up For Attention

After the hard wear and tear of many summertime guests the careful housewife looks to her Table Linens. Are they beginning to look worn? Are they quite as nice as you would like them now that Winter and the entertaining season are so close at hand? If not this is an excellent time to replenish your supply. Fine Damask Table Cloths in pretty patterns and with matching Napkins compose an especially interesting display.

All Linen Table Damask from . . $1.79 to $4.00 per yard
All Linen Table Cloths from $4.95 to $18.50 per yard
All Linen Napkins from . . . $3.95 to $23.50 per dozen
All Linen Luncheon Cloths from $2.25 to $4.50 per dozen
All Linen Madera Pieces from . . . . . 39c to $7.50
All Linen Towels from . . . . . 50c to $1.25

Just Received A New Shipment Of
TUSCAN NEW FRINGED CURTAINS
Priced from $3.50 to $13.50 pair.
Also LACE NETS from 45c yard to $1.25 yard.
Ask to see them in our Drapery Department.

A. W. Leonardson Co.

Announcement

Due to action of the Milk Producers Association of the Clearfield District we are compelled to announce a necessary change in milk prices, and milk tickets, to take effect Sunday, October 1st, 1922.

NEW PRICES OF TICKETS

One strip of pint Milk tickets, 14 pints, $1.05
One strip of quart Milk tickets, 16 qts., $2.24
One strip of ½ pint Cream tickets, 8 half pints $1.30

The CLEARFIELD DAIRY CO.

SUNDAY NIGHT FIRE ON FARM NEAR BIGLER

The barn and two other small adjoining buildings on the farm of Edward Williams, along the State highway, near Bigler were destroyed by fire Sunday night about 8 o'clock.

Three pigs and a few chickens perished in the flames and a lot of oats and hay burned up, along with some farming implements. The cows and some of the pigs and chickens were saved.

Passing motorists saw the barn afire and gave the alarm to the Williams family having retired for the night.

Look in the Glass

There is just one man in all the world that can do you dirt. Look in the glass and you will see him. He is a good square fellow with that man. Down him and hold him down till he promises to get up and let you alone.—Farm Life.

Strategy

"I saw the cutest little hat this afternoon." "Did you buy it?" "No, yet. I've got to pick out a more expensive one on my husband to retrieve to buy so I can compromise on this one."—New York Sun.

Careful at Least

"You know what they say about Uncle Ebenezer. Gamble on a mule, a mule has sense enough to kick only to pass in front of an automobile."—Washington Star.

The Endless Chain

The [illegible] is a chain of [illegible] is a chain of [illegible] Mount Sunapee the [illegible] and Mount Cardigan.

Where the Paint Was

Bob Cratchit (who has just been forced resign) Strong smell of paint here, Wilkins. Winter Crushin, coolness (illegible) in heating system women all out to have coffee). Yes sir, scent pass off sir, they're just going.—London Punch.

Thought for the Day

Some people work themselves into a frenzy over something they will never have to face.

WORKS FOR CHILD MUST KEEP WELL

Mothers in a Like Situation Should Read This Letter from Mrs. Enrico

Chicago, Illinois—"I took Lydia E. Pinkham's Vegetable Compound for a serious trouble. I had tried doctors and all said the same—an operation. At first I only felt the pain on my left side but later I seemed to feel it on both sides. I had a power sewing machine operator and have a little girl to support. I worked in a tailor shop and that time it was very hard work. I was very slack this year and I am home part of the time. I do not like to take chances so I consulted my friends and one friend said, 'Take Lydia Pinkham's medicine.' I did. I feel better right along and can run good enough health to go to work. I recommend your Vegetable Compound and Sanative Wash to all."—Mrs. MARY ENRICO, 1653 N. Carpenter St., Chicago, Illinois.

Of other medicines she tried to support her children she says: "Lydia E. Pinkham's Vegetable Compound is just what we recommend you can depend upon. It has saved our voices and [illegible] brought Mrs. Pinkham's [illegible] Vegetable Compound."

See Your Letter And Your Caller

instantly, without removing your glasses, or peering over them. Being able to do this is one of the many comforts and conveniences of

KRYPTOK GLASSES
THE INVISIBLE BIFOCALS

And with KRYPTOKS, you won't be annoyed by the seams or humps so conspicuous on all other bifocals. Kryptok lenses are perfectly clear, smooth and even.

John W. Cleary, O.D.
Optical Specialist
Woolridge Building

Says—the McGraw-Hill Book Company, Inc., New York

A Wales for every business need—$150 and up. Let us demonstrate Wales superiority in your own office on your own work.

We are considering the purchase of a rotary adding machine for our Accounting Department, and think that you would be interested in knowing that we have used your machines for the past eight or nine years. We started with one machine and now have four.

Write for booklet, "Profitable Business Analysis."

WALES ADDING MACHINE CO.
Wilkes-Barre, Pa.

Kurtz Stationery Store
CLEARFIELD, PA.

WALES VISIBLE
ADDING-LISTING-BOOKKEEPING-CALCULATING MACHINES

"CLARO FLOUR—CLARO FLOUR"

Just unloaded another car of that Fancy Spring Patent CLARO FLOUR. This flour will appeal to those who want something better than the ordinary. Satisfaction guaranteed.

If your Grocer does not handle same, call us on phone for prices.

CLEARFIELD FLOUR & FEED COMPANY
W. G. SPENCER,—Both Phones.
ROYAL QUALITY FLOUR HOUSE.

THESE ARE DAYS WHEN YOU SHOULD TAKE CARE OF YOUR HEALTH

These are the days, when we are going through a period of drouth, that you should take good care of your health so that your system may resist the deadly disease germ that might creep in. We have several tonics that will tone you up so that you'll be better fitted to resist.

Stewart's Drug Store
Sun-Ray Store

Right in Her Line.

She was in high feather as she had succeeded in securing a "plus four" man to take her around. "Do you like a high tee?" he inquired at the first tee. "Rather, George," was her enthusiastic reply. "let's make it sausages and bacon."—London Answers.

HAVE YOUR CAR WASHED OR POLISHED

If you desire to have your automobile washed or polished during the dry weather, call California Fruit Store, Third street. Cars called for and delivered. Satisfaction in every case or no pay. Price depends on size of car. Prompt service.

JAMES SPINGOLA
10 2-6t-ch

Complexion Aids

This is the sort of weather, dry and dusty, that raises havoc with complexions. You will find that we have a number of things here that will be of material aid to your complexion and that will fit into your toilet table scheme where you want it.

Aughinbaugh's

SEND IN YOUR RED ENVELOPE

NEWSPAPER ARCHIVE® NEWSPAPER ARCHIVE®

:-: :-: A MAN CAN DO WITHOUT ANY TROUBLE BUT HE CAN'T DO MUCH :-: :-:

IF YOU DON'T GET YOUR PROGRESS LET US KNOW

CLEARFIELD PROGRESS

THE WEATHER
Fair tonight and Wednesday. Little change in temperature.

VOLUME XVI | THE CLEARFIELD PROGRESS, CLEARFIELD, PA., TUESDAY EVENING, OCTOBER 3, 1922. | NUMBER 231

NEAR EAST CONFAB ON AT MUDENIA AS FLEET MANŒUVERS

Athens Greece, Oct 3—French troops opened fire on the Turks today when the Turks attempted to hal refugees who were making an effort to get out of the trouble zone, a report reaching here declared

Constantinople, Turkey Oct 3—A powerful British fleet, with decks stripped for action, maneuvered in the Dardanelles today as the British and Turkish representatives talked peace at Mudenia The representatives of Mustapha Kemal and the Allies met at eleven o'clock today in a preliminary Near East Peace conference to discuss an armistice until the regular conference can be arranged The representatives at this meeting will deal only with the military question All political phases will be left for the general meeting

Those attending the conference are Sir Charles Herrington of Britian, General Charpee of France Ismet Pasha of Turkey, General Monbelli of Italy and General Mazaratis and Col Harigianias of Greece All but the Greek representatives have arrived

WORLD SERIES BASE BALL GAMES BEGIN TOMORROW AT 2 P. M.

New York, Oct 2—Whether the impending baseball clashes on the Isle of Manhattan are staged with a cerain apathy on the part of New York fans remains to be seen There is, and should be, a falling off of interest in the "provinces," where countless fans resent the supplanting of the ideal in sport by the check book Nevertheless, the hasball lovers of New York today were fairly well steamed up over the coming fights, and the press of the city burdened with special articles which appear to crowd football out of the limelight for the present

Both clubs report a heavy demand for seats, although the officials state that there are still some reserved seats to be had Secretary James Tierney of the Giants has announced with considerable emphasis that 20 000 fans can be cared for each day in the unreserved sections In other words, it will be possible for 20 000 fans to see each game without having to purchase a whole set of tickets

The 1922 honors will go with four victories instead of five The shorter arrangement would seem to favor the Giants, as they might be able to produce one or two flingers from their mediocre staff who could throw back the American Leaguers If Nehf for example, could turn in three victories, McGraw, with his unexcelled masterv, doubtless could get in other triumph over

The present champions of the land the National League entry is conceded by a majority of critics to be perhaps the more resourceful club of the two In touching on this phase of baseball it is fitting here to pay tribute to McGraw's oft touted leadership What other manager in baseball could take such a forlorn flinging staff and pound his way to a flag in the major leagues?

Handicaps No Burden

The accepted adage of baseball to the effect that a club is only as strong as its pitching took a mean wallop in the solar plexus this summer at the instance of the National League winners After Phil Douglas departed McGraw sported one of the most inelligent staffs in the two big circuits Yet the serious pitching ills failed to work the wiles into the dashing players, whose aggressiveness was a reminder of the famous Orioles

Frank Frisch Dave Young and Casey Stengel made up a trio of great comforters in the McGraw household The eclipse of every catcher was counteracted by the wild head first slide of a Irishman

(Continued on Page 2)

U. S. Ships on Way to Levant

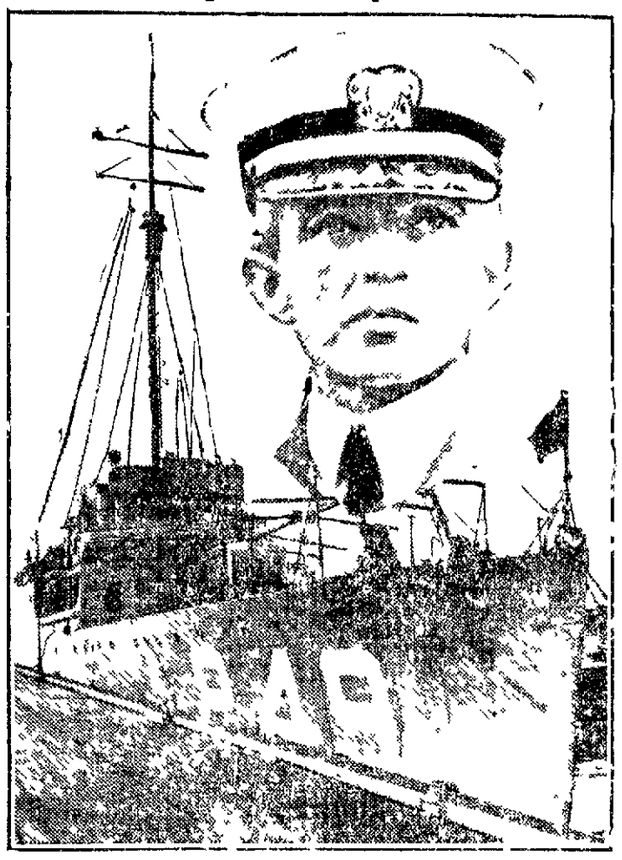

One of the 12 destroyers the United States is sending to Constantinople to protect American interests. Admiral Dewey is the flagship. Captain Charles H. Maddox, commanding officer.

SECRETARY DAVIS TELLS SENATOR S. M. SHORTRIDGE HIS VIEWS ON WHAT THE COAL INVESTIGATION OUGHT TO INCLUDE

Honorable Samuel M. Shortridge
United States Senate

My dear Senator Shortridge

You recently getting down to the root of the whole trouble in analysis of the [illegible] industry which as you have set out your letter of September 8th, is just what is needed to point out the solution of the problem. Our Commissioners of Conciliation who have been working on the problem have reported to me many times facts which affect the industry and the facts if they could be brought together would form a foundation for permanent [illegible] and the stabilization of the anthracite and bituminous industries.

Unfortunately the Department of Labor has no authority in the function to make the sweeping investigation necessary to bring all the facts. The general condition of the coal industry of the country which has just emerged from a [illegible] strike in anthracite and a few days in the bituminous industry forcibly the need of a method to fine underlying conditions that have contributed to recurrent periods of [illegible] to the general detriment of the business activities of the country.

A recommendation of the President that Congress create a permanent commission with full power to investigate and report to a fact finding body on the affairs of the coal industry seems to me to be should be very helpful in the framing of constructive legislation as well as to a more intelligent and understanding of what should be the basis of legislation in the coal industry.

My experience during the past ten months in which we have been keeping in close touch with the developments in the industry has led me to some very [illegible] as to what should be the scope of an investigation to be made by such commission I put down below what I think should be the scope of such investigation.

1. Ownership—
   a. [illegible]
   b. Corporate [illegible]
   c. Holding [illegible] operating companies [illegible]
   d. Other [illegible]
   e. [illegible]
   f. [illegible]
2. Average cost of Production [illegible]
   a. Mining men (local)
   b. Management (executive)
   c. Supplies
   d. Royalties
   e. Fixed charges
      Insurance, interest on bonds, etc.
      Sinking fund
   f. Depreciation
   Current cost of improvement and new developments and how shown in the cost of building sheet mining companies
   Change of methods of cost accounting during the last five years showing in a comparative way the items and amounts of mining the previous years which will indicate clearly the relative variation and size of each item affecting the cost for each of the last five years
3. Sales—Wholesale
   Mine office expense
   Coal company agency
   Commission or brokerage paid to agent
   Producing company partnership or control of wholesale selling agencies
   Duplication or multiplying of commissions through [illegible]
   Cost of sales under contract
   Property sold for personal [illegible]
   Relationship of producer and [illegible] ultimate "[illegible]"
   Sales—Retail
   [illegible]

[illegible] to prevent overproduction [illegible] with proper [illegible] [illegible] the number of [illegible] to the [illegible] of the [illegible] sources of coal supply—

1. Investigation [illegible] of the Bituminous [illegible] and Pennsylvania [illegible] production [illegible] 1919 [illegible] 1920 [illegible]
2. Special [illegible] of the coal [illegible] well [illegible] commission [illegible] Conciliation [illegible] [illegible]

THOS. LAMONT SAYS AMERICA MUST GO TO AID OF EUROPE

New York N Y, Oct 3—"America has come to the parting of the ways in our national affairs and must decide now whether she will cooperate with the mother countries to bring order out of chaos over there or continue to hound up gold without regard to the needs of others" These were the words of Thomas Lamont, partner of James Pierpont Morgan today before the ten thousand delegates attending the American Bankers Association

Mr Lamont declared that the United States is entering upon a new business cycle with clearing skies and fair weather but that with this there are weighty responsibilities to the rest of the world which must be assumed and unless we meet these responsibilities we will be stamped as selfish and will fail in our mission as the leading nation of the world

CHARLOTTE MILLS APPEALS TO NOTED JERSEY DETECTIVE

New [illegible] N J Oct 3—If reconvened Charlotte Mills daughter of Mrs [illegible] Mills wife of the [illegible] whose dead body was found lying alongside that of her [illegible] Hill today appealed to Detective Parker known as New Jersey's [illegible] detective to aid her The girl hurriedly after being taken to task by the local authorities for carrying her plea to Governor Edwards, addressed a letter to Parker asking him to solve the problem of who killed her mother

I am appealing to you to come to New Brunswick to arrest those who are responsible for the cruel murder of my mother More than two weeks have passed and there have been no arrests made, she wrote

Berwick Car Building Plant Working Night And Day To Fill Orders

Berwick Pa Oct 3 (U P)—The plant of the American Car and Foundry Company here is working full force now for the first time in two years

An order has been placed by the Baltimore and Ohio Railroad for 1000 fifty ton double hopper coal cars and the Grand Trunk Railroad has ordered 250 steel underframe refrigerator cars, capable of carrying 40 tons each

The coal car order means that the wheel foundry will work for the first time in two years to turn out the wheels for the trucks, while the refrigerator car order will give additional work to the wood car department

Dr and Mrs Ward O Wilson are attending the Pennsylvania State medical meeting which convenes in Scranton this week They expect to visit New York City and Philadelphia before returning home

MOVING PICTURE SHOW, FREE TO PUBLIC THIS EVENING AT THE GLOBE, OUGHT TO BE SEEN BY EVERY ADULT IN THE CITY

Some time after the United States Government began to take action to prevent animal diseases by disseminating free information, it was discovered by somebody that this government of the people, by the people, for the people, had neglected to do even as much for human beings.

Immediately the great medical men and scientists of the day were set to work to make a comprehensive study of our national health and give the benefit of their findings to the public in order that they might be put on guard against a racial disintegration

For several years these men labored They tackled the problem from many angles. Each time they came back to their original conclusion, that the undermining of the public health was the direct result of vice

The millions of boys who went into the army furnished material for exhaustive research into our national life with respect to conditions of health What the doctors found was a shock to the nation As a whole, the boys were a clean living lot, but the germ of immoral infection was present and the Biblical statement that the sins of the fathers are visited on the third and fourth generations was hideously proven

The government health officers are taking steps to improve this condition by using the moving picture machine to show films of an instructive and entertaining nature One of these pictures will be here this evening With it is a United States government official who will speak as the story is unreeled The exhibition will be given at the Globe Theatre this evening at eight o'clock Admission is free. Both males and females over eighteen years of age are urged to attend in order that they may join in the crusade for a better citizenship

Hootch Carrier Taken Into Custody By Sheriff At Osceola Yesterday

Martin Mostyn, of Osceola is a socialist curs and believes in strict observance of the social amenities Yesterday Sheriff Tom Lovell made an official visit to Osceola and today Martin is returning the visit by making his headquarters, for the present at least down at Tom's county jail

While serving a writ at Osceola yesterday Mostyn who was "half seas over" rolled down street and almost bumped the Sheriff off the walk The bumper of satisfied with the size of the load he had inside, was also "parking" a pint open naked in his hand

Having already transacted his other business the Sheriff took charge of Mostyn for illegally transporting hootch and he was remanded to jail by a justice of the peace in default of $800 bail for his appearance at December court

LEGION COMMANDER REFUSES TO MIX IN POLITICAL STRIFE

Wilkesbarre, Pa, Oct 3 (U P)—The slogan of the Pennsylvania Department of the American Legion on election day will be "Let your conscience be your guide," according to State Commander William B Healey

Although the Legion is strictly a non partican organization the slogan indicates how the Legionnaires stand has ordered 250 steel underframe re-

Healey refuses to comment on what political action the Legion would take regarding the dissenting votes of Senators Read and Pepper on the Soldiers' Bonus

Seymour Curley is spending two weeks with his family at Youngstown Ohio

FIRST WOMAN U. S. SENATOR NAMED BY GEORGIA GOVERNOR TO SUCCEED WATSON

Atlanta Ga Oct 3—For the first time in the nations history, through the appointment of Governor Hardwell of Georgia a woman is to have a seat in the United States Senate Governor Hardwick today appointed Mrs William Felton of Cartersville to succeed the late Tom Watson Mrs Felton may however, never participate in the deliberations of that body as the Democratic convention at Macon in a few days will nominate a successor to Watson and this nominee will undoubtedly be elected and take the seat on January 1st Mrs Felton is a woman of advanced age and is known as "the grand old woman of Georgia" because of her public spirited labors in the past The appointment therefore is complimentary and honorary

OPEN AIR DANCE ON CONCRETE ROAD TO CELEBRATE OPENING

Grampian, the first town along the new Curwensville to DuBois stretch of improved highway will also be the first to observe the opening of that part of the road, and they are going to do it in an uptodate and unique fashion An invitation is extended through The Progress for everybody to come to a "free for all" dance to be held on the new road in Grampian, Saturday evening, October 7th This open air dance at which the old style dancing will have a place along with the more uptodate jazzes will be the celebration growing out of mud emancipation The committee says "Don't fail to come and enjoy yourself

Invitations have gone out to all the towns around the country and auto parties from DuBois, Clearfield Mahaffey and other points are being organized to attend this novel event There will be music by the Grampian Band and those who heard that organization at the fair know that some worth while musical entertainment is in store

W C Russell and John Y Rafferty are the men in charge and it is going to be some time On to Grampian Saturday evening

Grading Contractor On Curwensville To DuBois Job Fails Financially

The John M Ward Company of Cleveland, Ohio, which had the contract from the Pottsville Construction Company for the grading of the Curwensville Grampian State road, under construction this summer, failed financially yesterday, with the result that the work of grading on the road came to an unceremonious halt About all the machinery in use on the grading was on lease to the Ward Company and the owners thereof promptly moved off before the creditors had a chance to get busy in an attempt to salvage something from the wreck

Mr Ward attributes his smash to his failure to get prompt settlement and payment from the Pottsville Construction Company, also alleging they held him up on measurements, allowances etc

The Ward Company's local liabilities total several thousand dollars, but it is thought this money can all be secured from the State Highway Department

Dr and Mrs J M Quigley left by auto Sunday morning for Scranton to attend the State medical meeting.

COUNCIL BUSINESS KEEPS DADS BUSY IN LONG SESSION

A delegation of Front street residents consisting of A. D. Bigler, J. P O'Laughlin, A. Wright Bigler, W. E Wallace and Edward T. Kelley appeared before Borough Council at its meeting at the Borough building last evening and again asked to have something done to abate the awful dust and dirt nuisance on Front street, the section of which street from Walnut street to the "point" was ordered closed by the Street Department of Council on Saturday last to make life bearable in that section until rain comes.

Want the Street Paved.

The committee pressed the matter of having the street paved. First, because they said it was a main artery thru the town and was therefore very greatly traveled. Second, the residents on that street paid one-twenty-seventh of all the borough taxes each year, and thirdly, because the street was generally in bad condition the year 'round, while at two different places the river bank had been eaten away until the roadway was now but fourteen feet wide and something would soon have to be done at these points in any event.

The matter was discussed at length, Council finally deciding the street to be one of the secondary streets, which Council had decided, when Locust street and West Third avenue residents asked for improvement of their streets, could only be paved on the plan providing for the property owners paying two-thirds the cost, the remaining third to be paid by the Borough. A resolution was then passed providing for the paving of Front street under this plan—the property owners to pay two-thirds of the cost of same.

State Health Department Wants Sewer Information.

A request from the State Health Department for information as to Council's compliance with the permit to discharge untreated sewage into the river was read. The department also ordered that negotiations for the securing of a site for a sewage disposal works for the future be again started The permit to discharge sewage into the river expires Dec. 31, 1922, and its extension will depend on the character of reply council makes to the request for information.

Fourteen Arrests in September.

Burgess Kittelberger reported 14 arrests by his police department for September with the collection of $42 in fines and $5.50 in licenses for the month

Automobile Driveways Dangerous.

The recently placed automobile driveways at the John W. Reed and Abe Mukin properties on South Second street were complained of as being dangerous and placed without permits On account of the manner in which these driveways were built it was said they would be very dangerous to pedestrians using the walk during the winter time. The matter was referred to the Highway Department for investigation.

Orr's Run Sewer Completed.

The Orr's Run and Martin and Barclay street sewers were reported finished and the assessment of same against the abutting property owners will be made at next meeting of Council

Treasurer's Report Looks Good.

The report of the Clearfield Trust Company, treasurer of the Borough, shows a ballance of $44,078.08 in the treasury The principal funds contain the following amounts: General Borough fund, $14,889 27; Bond fund, $20,771 96, Light and Water fund, $5,142 8[illegible], Firemen's Relief fund, $2,757 45. This latter fund was increased $1,674 30 on October 1st, being the amount due from the 2 per cent State tax on foreign insurance companies doing business in Clearfield.

Report of Borough Engineer.

Engineer Hess reported on Orr's Run sewer and also regarding proposed improvement of Front street, following the Highway Department and Citizens' Committee meeting to discuss the problem on September 29th last His report stated the four regular blocks on the street were each 420 feet long while the block

(Continued on Page Two)

NEWSPAPER ARCHIVE®

TOWN PESTS

The Town Dog he barks at Callers and makes Friends with Tramps, chases Cats scares Lil' Girls, digs Holes in the Flower Bed, starts rowdy Street Fights, Tracks up the Kitchen Floor, fills the Yard with Junk and Bones, and wakes Folks up at Night howling at the Moon.

SECRETARY DAVIS

Continued from Page One

ton sold.

d. Average sale price charged each month of each year for the last five years.

e. Average mine price paid F. O. B. mines each month plus freight, plus cost of operation as per "c."

f. Margin of final profit for each month.

g. Storage capacity and when yard is fully stocked.

Freight Rates—

Transportation and Distribution.

a. From each producing field to the leading markets of the country with the special purpose to show extent of competition between the different coal fields by comparison of competitive rates and mileage in transit.

b. Ratio of consumption for each producing State and where surplus finds market.

Stabilization:—

a. Ratio of production in tons produced in each State sold on all year contracts.

b. Ratio of production sold in the summer months for storage. How stored—by whom or how carried.

c. Ratio of production held for "spot" or free market during each month of the year.

d. What is actual capacity of mines in each State if mines could work regularly 5½ days per week.

Present annual capacity of mines largely overestimated when based on relative production of 1-3, 1-2, or even 2-3 working time. The miner is a "piece worker" and speeds up production when given only an opportunity of part time at a pace which he could not maintain on a full time basis.

This is shown in the increased per capita [illegible] production in the years of shorter work time when compared with the years of fuller work-time. Thus 3 or 4 days actual work may readily mean 4 or 5 days normal work if work were regular. This explodes a large percent of the supposed loss through "Intermittency" especially in mines working less than 200 days in the year. Yet the intermittency and its causes and possible cure should be thoroughly investigated, because the irregularity and the uncertainties of each day's opportunity to work largely unfits the miner for any other avocation and contributes all the "force of necessity" to unite for the maintenance of a wage scale so recently renewed after a 4 1-2 to 5 months strike.

CONSUMPTION:

Railroads	30%
Steel industries)	
Manufacturing plants)	47½%
And Public Utilities	
Household	15%
Exports and Bunker	5%
Miscellaneous	2½%

Railroads, public utilities and large manufacturers should provide storage facilities which will enable them to take the bulk of their supplies during the months when the mines most need the business and idle railroad cars are most available, as they are the consumers of 3-4 of bituminous production.

Various storage methods should be scientifically investigated and I would especially commend the "water storage" so long practiced by the European navies whereby all the losses of "dry storage" are avoided and the coal retains all its heat units and commercial value indefinitely.

The railroads are the greatest sinners in massing or orders to supply their own needs when the need of their consuming patrons are at the peak. Of course, this may be due largely to inability to finance such storage but there is no doubt that the railroads can contribute materially to greater stabilization of the industry if they could supply their own needs when their cars are resting during their summer idleness.

Cost of Living

I can appreciate that there is room for more specific and local information on the cost of living in each coal mining centre in each state than has been possible in the past.

The Bureau of Labor Statistics of the Department of Labor in the past has largely confined its studies to the big representative cities, but they do not furnish a fair basis to find out the cost of living in the mining communities of the different states.

Therefore, there should be a special quarterly report issued regularly by this Bureau that will show the relation of cost of living in said mining districts to the "earnings" made in nthe same district based upon the average work time for the same period. Such a tabulated comparison will be helpful to arrive at a fairer understanding of the true relation of the prevailing wage to the cost of living or vice versa.

Only by getting all the facts and the public as well as the operators and miners are entitled to know them can the government hope to reach a safe and sane policy toward the coal industry. Legislation may be necessary, but measures should not be passed until a good working basis has been established. Finding all the facts and then making recommendations for intelligent legislation is properly the work of a special commission created for that purpose.

Cordially yours,
(Signed) JAMES J. DAVIS
Secretary of Labor

WORLD SERIES

Contined from Page One

Young, while Stengel opened a concentrated fight which did not subside in any way until it was beyond the strength of any foe to pull down the banner which has proudly unfurled itself over Coogan's Bluff for the past year.

The 1921 pennant waves on high on one side of the Polo Grounds. On the opposite is a similar emblem, symbolic of the world's title. Perhaps the Yanks will haul down the greater banner, to carry it across the Harlem River to their new park; but there are at least three Giants who will go down fighting—Frisch, Young and Stengel.

That Babe Ruth will be an outstanding hero in the fights beginning Wednesday is the opinion shared by many baseball men. Chief among those who are picking Bambino as a top-liner is Miller Huggins, the little pilot of the Yanks.

Ruth a Hand-Picked Hero

Ruth was handicapped with an infected arm on the occasion of the 1921 clashes. The big fellow stuck to his post in the early battles against the order of a physician. He finally was compelled to leave the battle field. So far as it known, there is nothing wrong with Ruth now, and his admirers are expecting him to do some "cutting up" for a few days, starting with the initial contest.

It is hard to figure which club is the sentimental favorite among the home fans. But the boys who lay wagers are not guided by sentiment, and it is almost assured that the American League gladiators will go into the series as slight favorites over the present champions.

But regardless of the edge which the Yanks are conceded to have, in view of their crack pitching staff numberless fans are picking the Giants to defend their title successfully. If McGraw could bring his club to a flag through the heat of the league race, these followers insist that he will have the "stuff" to swing a short series against the best club in the junior wheel.

Miller Huggins is faced with the peculiar problem of having about four starflingers all primed and eager to start against the Giants. Joe Bush may draw the slip for game No 1, although Hoyt, Mays and Shawkey are probabilities. A good guess for the Giants would be Artie Nehf. If the southpaw has his control and curve ball he stands a fair chance of starting the National League winner out in the right direction. Jesse Barnes and Hugh McQuillan are possibilities for the jump-off battle.

Both clubs are tapering off for the test with simple workouts. The effort expended by each winner to gain the respective bags was just the right kind of stuff to put the athletes at the top of their speed. Of course there is a danger of some players going stale, but the two leaders will strive to prevent such a condition.

COUNCIL BUSINESS

Continued from Page One

from Walnut street to the "Point" was 870 feet long, or a total distance of 2,550 feet from the "Point" to Pine street.

COURT NOTES

A suit in ejectment was entered in the Clearfield county courts this morning by Boulton & Forsyth, representing the Guernsey Coal Co. who are seeking to secure possession from Lobb Brothers who are and have been operating it, a large tract of land in Woodward township containing the cap or B vein of coal. The statement filed states the defendants have neither the title nor right of possession to the property.

Suit was entered in Prothonotary Ralston's office this morning by L. D. McCall, Esq., representing Fred DeMott, of DuBois, who is seeking to recover damages from the DuBois Products Company for an automobile accident which occurred near DuBois on July 4, 1921. Mr. DeMott in his statement claims that on the date mentioned a truck belonging to the defendant company, driven in a careless, negligent and reckless manner by an employe of the concern, collided with his Ford car, damaging same to such an extent that his repairs cost hime $294.35. He wants to be reimbursed for that amount and further asks for $500, which he thinks is due him for loss of the use of the car and earnings during the time the Ford was out of commission.

DeMott also wants $1,000 for the shock and injury to his person and feelings by the untoward incident and further seeks $50 for the clothes he had destroyed as a result of the mixup.

Quite Frequently, Bores.

The trouble with men of sense is that they are so dreadfully in earnest all the while.—Bovee.

PROMINENT CURWENSVILLE WOMAN DIES

Mrs. Sallie Kittelberger Watts, wife of S. C. Watts, of Curwensville, died last evening. Mrs. Watts, who was a daughter of the late George Kittelberger and spent all her life in Curwensville. She was an earnest Christian woman and all her life took an active interest in church and Sunday school work.

Her funeral will be held from the Methodist church at Curwensville on Thursday afternoon at 1:30 o'clock.

Proper obituary later.

MURPHY

Buree, the 9-months-old son of Mr. and Mrs. Thomas J. Murphy, died at the family home on upper Ogden avenue, on Wednesday, September 27th. Funeral services were held Thursday by Rev. Jacobs of Trinity church and the remains taken to the Emigh cemetery at Morrisdale for interment.

Progress Want Ads bring result.

W. C. T. U. COUNTY DELEGATES

The following delegates from Clearfield county are in attendance at the State convention of the Woman's Christian Temperance Union now in session at Williamsport:—Mrs. M. L. R. Chorpenning and Mrs. McCord, of Clearfield; Mrs. Trezise and Mrs. Heighes of DuBois; Mrs. Woodside, Curwensville; Mrs. Tozer of LaJose and State Secretary of the Y. P. B. Miss La Rue M. Chorpenning, also of Clearfield.

ITALIAN POLITICAL CLUB WILL MEET OCTOBER 15TH

The Italian-American political club will hold an important meeting on Sunday afternoon, Oct. 15th at three o'clock at which the various candidates before the people at the coming election will be discussed and political policies agreed upon. The meeting will be held in the band hall on Third street.

Progress Want Ads bring results.

BIRTHDAY PARTY AT CROOKED RUN

On September 23d last T. J. Livergood, camp superintendent for the Crooed Run Camp, celebrated his 69th birthday. The occasion was memorable for T. J. by a delegation of forty-three of his friends and neighbors in the Goshen country which swooped down upon him and took possession of the camp for the evening. T. J. surrendered the kitchen to the cooks and while the wild cats and the bears howled in the wilderness about the cabin a most enjoyable evening was passed. It was a highly enjoyable occasion for all.

ATTENDING STATE FIREMEN'S CONVENTION

The following Clearfield firemen are attending the State Firemen's Association meeting being held at Harrisburg this week:—W. B. Holmes, the "old veteran," H. G. Ogden, Charles LaBarre, Leslie Smith, Luther Cowder, and L. C. Meise.

FERNS

The time of year is here when you want a nice fern. We have a stock of eight varieties, some of the finest we have ever grown.

Come and see them, we can save you money on Ferns.

COLLINS' GREEN HOUSES
H. & C. Phone 266-w3

McCarty's

Will devote all their attention to the Ice Cream business from now on exclusively. Kindly phone your orders in to the factory, either the Bell phone or H. & C., where they will have all the attention possible.

McCarty's
"The House of Quality"

For Acidity or Bile

When your stomach is upset

Take

Beecham's Pills

Beecham's Pills act as a splendid tonic to the digestive organs. They remove acidity and fermentation and excess of bile from the stomach and bowels and promote the secretion of the gastric juices. In thus correcting morbid conditions and stimulating the digestive processes Beecham's Pills naturally have an excellent effect upon the general health. If you have lost your appetite or are suffering from nausea, sick headache, constipation, or giddiness

Sold everywhere in boxes

10c—12 pills
25c—40 pills
50c—90 pills

OYSTERS COMING THROUGH GREAT!

It is seldom that oysters come through as good as they are this early in the season. You will find that ours are coming through exceptionally fine and that you'll enjoy them made up into a milk or plain stew or fried or "on the half."

We have the big ones for frying or eating raw and the smaller ones that go into those delicious stews.

We are using those sanitary containers this season and we're getting lots of praise about them.

THORN BROS.

PRESCRIPTION ACCURACY

There's a vast difference between good enough and exactly right. The latter's the way everything must be when we fill that prescription that the doctor writes for you when he gives something for the alleviation of pain.

The unerring accuracy of our prescription service is earning for us an enviable reputation and we must live up to it.

C. R. BLOOM

JELKE GOOD LUCK MARGARINE

261 North 8th St.
Paterson, N. J.

Edna Ruth Vander Weit is five years old and weighs 55 pounds. She would much rather eat dry bread than use anything else than Jelke GOOD LUCK Margarine as a spread for bread. She never had a sick day in her life.

Wm. Vander Weit, Sr.

Nourishing!

Jelke GOOD LUCK Margarine is nourishing. The case of little Miss Vander Weit proves this statement true. She is as beautiful and healthy a child as you could find. There are thousands of similar cases, where children as well as adults have thrived on a normal mixed diet that included Jelke GOOD LUCK Margarine. It could not be otherwise, for the main ingredients in GOOD LUCK are full-cream milk and nutritious beef oleo.

Serve Jelke GOOD LUCK on the home table with perfect confidence in its substantial food value.

JOHN F. JELKE CO. OF NEW JERSEY

Walker & Loy, 8 Nichols St., Clearfield, Pa.
Richard Cook, 304 E. Mkt. St., Clfd, Pa.
Union Labor Co-op. Co., Nichols & River, Clfd.
Wm. Boyce & Son, Turnpike & Nichols, Clfd.

Churned by
JOHN F. JELKE COMPANY, CHICAGO

BRINGING UP FATHER By McManus

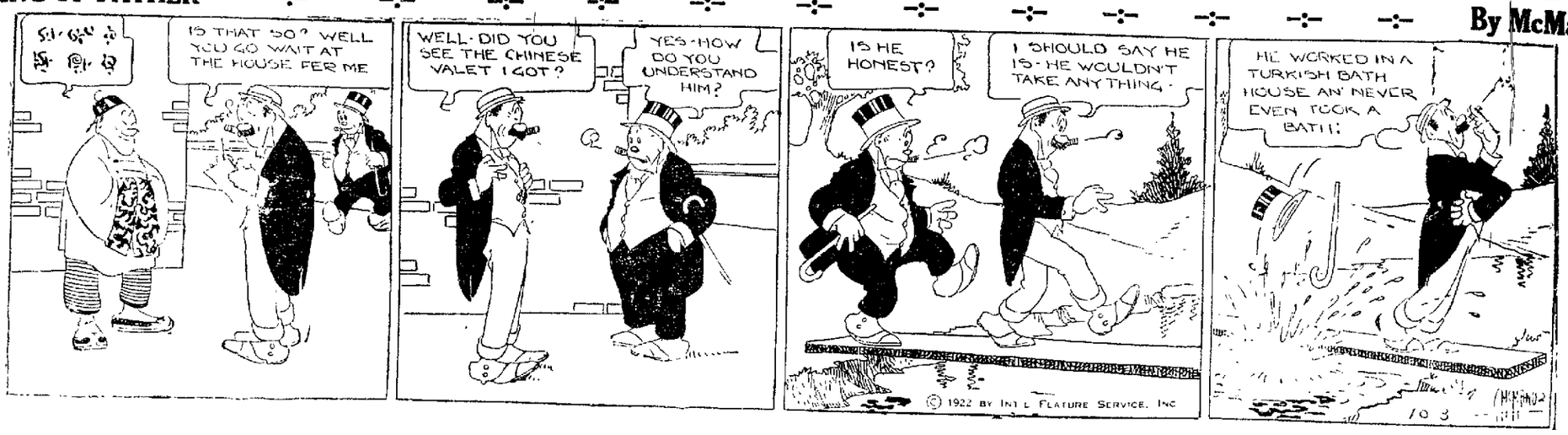

NEWSPAPER ARCHIVE® NEWSPAPER ARCHIVE®

CLASSIFIED ADS FOR EVERYBODY

One Cent Per Word For Each Insertion
Minimum Charge Twenty-Five Cents

WANTED

WANTED School teacher for Bradford township. Man or lady with experience preferred. Apply J. C. Moses, Sec., Bigler, Pa. 9 30-4t-ch

WANTED—Nurse girl. Mrs. J. C. Meyer, 803 S. Second street, Bell 2-R, H. & C. 49L2. 9 30-tf-ch

WANTED—Capable stenographer; also bookkeeper. Address, "B," care of The Progress. 10 2-6t-ch

WANTED—At once, girl for kitchen work. Apply to Mrs. A. C. Williams, 325 E. Market street. 10 3-1tc

WANTED—Two young men to learn chain store grocery business. Good opportunity as we advance our men to managers as soon as they show ability. Also two young women to work in stores. Experienced preferred. Inquire in writing to "Opportunity" c o Progress. 10 3-3t-ch

WANTED—Girl for general house work. Apply Mrs. H. H. Hopwood, Curwensville, Pa. 10 3-3t-ch

WANTED—Miners to load machine cut coal in Clearfield. Good wages. Apply Halden-Kelly Coal Co., 209 Market street. 10 3-4t-ch

WANTED -- Plain sewing and mending to do at home. Inquire Progress. 10 3-1t-pd

WANTED—Three or four room house or unfurnished rooms to rent. Notify Progress. 10 3-1t-pd

WANTED—Boy for delivery work in store. Must be able to devote entire time to work. Inquire Leitzinger Bros. 10 3-2t-ch

WANTED—Girls at Overall Factory. 10 2-4t-ch

WANTED—Dining room girl at Leonard House. 10 2-2t-ch

WANTED — Nursing. Will take any kind of case. Inquire of The Progress. 10 2-2t-pd

WANTED—Young lady with experience as company store bookkeeper wants position. If need such help ask Progress. 10 2-4t-ch

WANTED—Good strong woman for general housework. Apply Mrs. S. L. Driggs, corner Thirr and Locust streets. 9 30-tf-ch

FOR SALE

FOR SALE—Chevrolet model 490, 1918. Will sell or trade on Ford or Chevrolet Roadster. Inquire Progress. 9 30 3t-pd

FOR SALE—Pool room with four tables and all fixtures, cigar case and all stock. Inquire at Richards & Durandetto, Curwensville, Pa. 10 3-6t-p

FOR SALE
Four-room frame bungalow with one-half acre of ground one mile from Court House on Ogden Ave. Price $1,000.00. $300.00 down and balance in monthly payments.
C. G. BLOOM
Real Estate & Ins.
215 West Fifth Ave.
Bell 141M.
10 3-tf-ch

FOR SALE—Eight-room house in good location. All conveniences. Inquire at 412 W. Pine street. 10 3-4t-c

FOR SALE—Heifer calf, seven months old. Apply to 511 Clearfield street. 10 3-4t-ch

FOR SALE—Five passenger Nash touring car in good condition. See J. A. Shull, 111 N. Third street. 9 30 6tc

FOR SALE—A 1919 big valve Indian motorcycle and side car. Good running condition. Cheap to quick buyer. Inquire 430 Clearfield street. 9 30-tf

FOR SALE—Fully equipped dental office in Clearfield. Settling estate. Inquire of the Administrator at No. 7 W. Front street. 10 2-3t-ch

FOR SALE—Three head of [illegible] horses, 1 two-horse wagon, [illegible] sets of double work harness, chain [illegible], full equipment for team. Price, $275. Inquire L. B. [illegible] 455 Spruce street. 10 -3t-pd

FOR RENT

FOR RENT—Two furnished rooms for light housekeeping. Inquire 405 Cherry street. 9 29-tf-ch

FOR RENT—Desirable furnished room. Call The Progress. 10 3-2t-ch

FOR RENT—Heated room with all modern conveniences. Inquire 309 Reed street. 10 2-tf-ch

FOR RENT—Two furnished rooms for light housekeeping with all conveniences. 120 Cemetery Road. 9 25-tf-ch

LOST AND FOUND

LOST—A lady's black patent leather pocket book containing over $10 in money between the County National Bank and Catholic church. Finder please return to Progress office and receive reward. 9 30-3t-pd

LOST—Package containing ribbon from A. W. Leonardson store. Finder please return to Progress. 10 3-1t-pd

LOST—On Thursday last at Fair Grounds, lady's patent leather pocket book. Has valuable papers with owner's name therein. Finder return to Progress. 10 2-2t-pd

LOST—Garnet and black sweater lost at Park, Friday. Will finder please return to Progress office. 10 2-2t-ch

ITEMS OF INTEREST

1c per Word for each Insertion
Minimum Charge 25 Cents

THOMPSON CIDER MILL WILL BE OPEN EVERY DAY

The Thompson cider mill on Martin street will be in operation every day until further notice. Quick service. Cider on sale at the mill. 9 30-4t-ch

NOTICE

There will be a rehearsal of the Red Men's Minstrels at the Globe Theatre Wednesday evening at 7:30. **We need ukulele and Hawaiian guitar** players to complete cast. 10 3-1t-ch

WE TRUST ANY HONEST MAN or woman to take orders for 100 absolute necessities, and remit our share to us. A special proposition makes prices lower than "cut rate" stores. Our representatives clearing from $25.00 to $60.00 weekly everywhere. This is the most extraordinary direct selling proposition ever offered. Write today for particulars. A. Rasmussen, Dept. 10, Herrs Island, Pittsburg, Pa. 9 16-21-26 10 3-p

LEGAL

CAUTION NOTICE

My wife, Ora Conrad, having left my bed and board without just cause or provocation, I hereby give notice that I will not be responsible for any debts contracted by her in my name.
I. N. CONRAD,
Sept. 26, 1922. West Decatur, Pa.
9 26 10 3-10-pd

In the Court of Common Pleas of Clearfield County, Pennsylvania.
To whom it may concern:
Notice is hereby given that the First and Final Account of Reuel Somerville, Trustee for the Bondholders of the Coalmont Moshannon Coal [illegible] No. 212 May Term, 1922 has been filed in the office of the Prothonotary and will be presented to the Court for confirmation Monday, December 4th, 1922. Unless exceptions are filed same will be confirmed absolute.
Certified from the record this 2nd day of October, A. D. 1922.
GEO. W. RALSTON,
10 3-10-17-pd Prothonotary.

CUTLER—MORGET

Seven o'clock Saturday evening Edward H. Cutler and Miss Helen B. Morget, accompanied by Mr. and Mrs. Fetzger, were united in marriage in the West Side M. E. parsonage by the Rev. William L. Armstrong. The ring ceremony was used. The groom is in the employ of Mr. Wesley Lansberry, and the young folks will take up their abode in Clearfield. Their friends wish them much happiness and abundant joy thru life's voyage.

ODDS AND ENDS AND THINGS

By J. D. C.

School children deposited $5,500,600 during the last school year in their school savings banking systems according to the third annual compilation which has just been completed by the savings banks division of the American Bankers association in New York. This is an increase of 40 per cent over the preceding year and of 100 per cent over the year 1919 1920. School savings will occupy a prominent part in the discussions of the division at the convention of the American Bankers' association in New York city next week.

The association's tabulation gives the full record for 394 systems which indicates an increase of over 100 per cent in the number of operating systems over the previous year. The association has issued the following statement on school savings:

"The primary purpose of school savings banking sysems is to combine the practice of thrift with actual experience in systematic saving in the purpose of interest and in the economic functions of saving banks. It follows that the successful systems are the ones in which all pupils participate by obtaining a personal relationship as a bank depositor "just like daddy." A wider appreciation of these facts has led to a constant increase in the number of pupils participating in the savings sysems as follows:

1919-1920	462,651
1920-1921	802,966
1921-1922	1,271,029

"A be is sixty-seven report that 75 per cent of more of the total enrollment in schools having savings systems are participating therein, a low average in other cities must be noted as there are 800,000 pupils in the schools which have systems who have not become participants.

"The average gross deposit for the year decreased from $15.17 to $4.35 and the net saving per depositor decreased from $3.01 to $2.48. The bank balances at the end of the school year have increased during the last three years as follows:

1919-1920	$3,891,494.88
1920-1921	4,334,875.17
1921-1922	6,382,512.75

"The interest earned by the pupil's accounts during 1921-1922 amounted to $121,139.00, an increase of 50 per cent over the preceding year. The number of schools in which the system was operating was 4,582 as compared with 3,316 during the preceding year. The division continues to urge that every pupil be provided with this important educational project, the child being entitled to the benefit of such instructions because of its practical advantage in all his later years. Educational authorities are agreed on this point.

* * *

The nickel, the five cent piece or jitney or by whatever name known was once upon a time a very important unit in the trade marts. There was so many things that could be done with a nickel that many years ago, big merchants in the big cities started nickel stores. Articles of every known use were placed on the "five cent counter." Then ten cent articles appeared and the great "five and ten" business started.

But aside from the thousands of articles of merchandise, there were many common and every day uses for the nickel, it making no difference whether the possessor of the nickel was in city or town, hamlet or country. The lowly nickel would buy a cigar for the wealthy smoker or "toofers" for the fellow who was not liberally supplied with kale. It would get a shine or a movie ticket, a pack of chewing gum or cigarets, a pint of milk or street car fare.

Some how or another, during the World war, when prices had the unpopular fashion of following Mother Gooses' cow in her celebrated leap over the moon, the nickel was good only as a convenience of making change. In some places, for some articles, the price was kept to a nickel but the quantity of goods was proportionately reduced, so that a nickel was not producing the goods and a coin of higher denomination had to be substituted.

There were a lot of practical things that entered into every home where the use of the nickel became important. The family wash was done with a nickel cake of soap or a nickel box of soap power. The cake of soap for the bath cost but a jitney. The jump in many brands was as much as double and some, even more. Odd pennies seemed more necessary than nickels and change was made from thousands of kiddies' savings banks to supply the ever necessary cents.

A question arose in the minds of financiers as to whether or not the nickel would ever come back. Congressmen and senators advocated the coining of money pieces of higher denominations—seven and eight cent pieces, to take its place. The common people, however, began crying, not for new money pieces but for the articles of merchandise which the old coin would buy.

This cry had somewhat of a far-reaching effect, for at least the agitation for the new coins stopped and the return of the five cent articles began returning. The exceptionally heavy tax on tobacco has kept the nickel cigar away in a measure, although some very strenuous efforts are now being made to stage a comeback. Thus far, at least smokers declare, the comeback is being staged by the substitution of inferior grades of tobacco.

HOW TO KEEP YOUR BABY WELL

A Weekly Talk To Mothers Issued Through The Babies' Prophylactic Clinic, Henry Phipps Institution, 7th and Lombard Streets,

ARTICLES USED FOR ARTIFICIAL FEEDING

Bottles.—Select baby's bottle and nipple with care. The bottle should be one which it is possible to keep easily and thoroughly clean. It may be either round or oval with lines pressed in the glass to show the number of ounces. Use a glass graduate for measuring, however, as these marks are not always accurate.

Wash new bottles in hot soap suds, rinse with cold water and boil before using.

Boil the bottles for five minutes every morning in water in which a teaspoonful of borax or soda has been dissolved.

Wash your baby's bottles; use a bottle brush so that food cannot dry on the inside. If this does not make the glass shining and clean, put a pinch of bicarbonate of soda in warm water and let stand in the bottle a minute—then use the brush again.

After a bottle is emptied, rinse at once in cold water, then fill with cold water, and stand aside in a clean place until it can again be washed and sterilized. Have in use one more bottle than there are feedings in 24 hours.

To test the heat of a bottle, lay it against your cheek. To try the taste and warmth of a bottle, let a few drops of its contents fall on the back of the hand, and then taste them.

Nipples.—Choose a nipple that can be easily turned inside out to be cleaned. Buy nipples without holes, so that you can make one near the top with a fine heated needle.

Rub new nipples inside and out with your hand until the white coating is removed. Wash in hot suds, rinse, cover with cold water and boil for 5 minutes before using. Turn, and rinse inside and out with cold water.

Clean sterile nipples should be kept dry in covered jars until it is ready to be used, at which time it must again be sterilized.

One nipple will last only about two weeks, so it is a good plan to have several and to throw away at once any one that has too large a hole or that gets soft.

Use a fresh nipple for every feeding and have about 12 on hands.

Other things needed.—Johnson and Johnson's absorbent cotton, or corks, a bottle brush, a bottle rack, a 2 quart pitcher for mixing, a glass graduate or measuring glass holding at least 5 ounces, graduated in 1-2 ounces, measuring spoons of tea and table size, mixing spoons, a fork for removing the cap from the milk bottle, a two-quart double boiler, a saucepan, a flat-bottomed pail with a lid that holds a gallon of water and has a false bottom for sterilizing purposes; a funnel, preferably of enamel, a knife, and two small jars with covers for nipples (one for clean and one for used ones)—all these things are needed and will save you time and trouble when you are preparing baby's food. These articles should be washed in hot suds, rinsed in clean, hot water, and boiled for five minutes before using.

Progress Want Ads bring results

BROWN'S | 6 STORES | BROWN'S | 6 STORES | BROWN'S

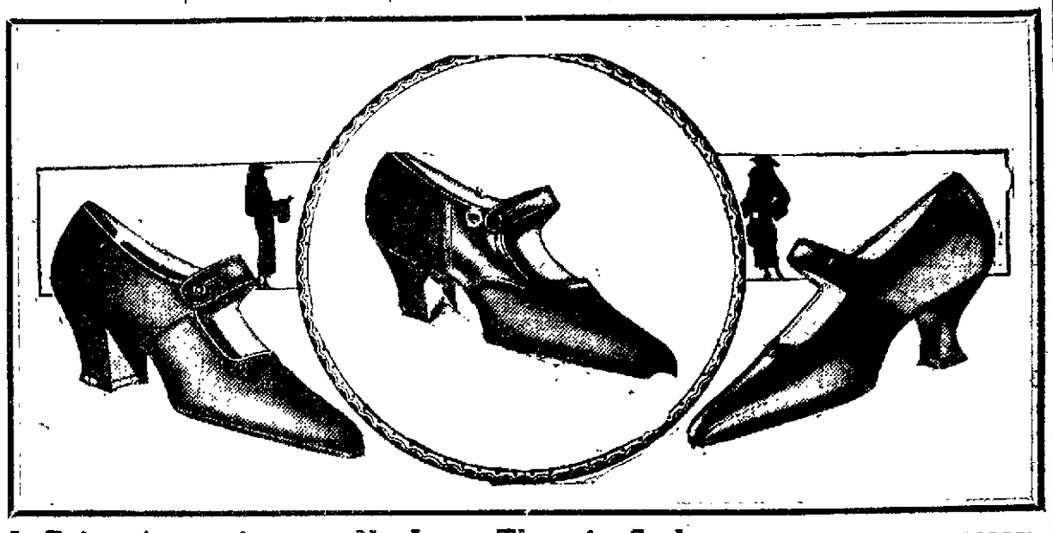

In Price Attractiveness, No Less Than in Style, Brown's New Strap Pumps Take the Lead

Brocaded Satin Slippers in Black or Brown with covered Cuban hels.
Black kid with covered Cuban heels.
Black satin with covered Louis, Baby Louis or Military heels.
Patent Leather with coverd Baby Louis military or Louis heels.

$5.95

Brown's Boot Shops
CLEARFIELD, PA. DuBois Indiana Punxsutawney Braddock.

DR. LOUIS DAMMERS,
PHILADELPHIA EYESIGHT SPECIALIST
One Day Only
CLEARFIELD
Dimeling Hotel Parlors
Thursday, Oct. 5th.
Office Hours 9 A. M. To 5 P. M. Sharp
My Special Offer—
I offer you a perfect-fitting pair of glasses, including a scientific eye examination, special ground lenses, latest tortoise shell eye-glass or spectacle, and an elegant case, at a special low price of
$3 (Complete)
This Visit Only
Dr. Louis Dammers,
1017 Walnut St., Philadelphia.

SEND IN THAT RED ENVELOPE NOW

Brown October Days And The Gifts That Last

The brown October days are here and with it comes the distinctly October trend in the Gifts that Last. There is just as much timeliness in gifts as there is to the style of your dress or suit.

And you'll find that we have here a very fine display of the things that go to make up an October gift list. There are things for personal adornment, there are things for the dressing up of your home, there are things for dressing your table.

But lest you get the idea that everything 'round a jewelry store is high priced, we want to impress on you the fact that we are out of the high rent district and prices are lower accordingly. It'll pay you to take the few steps 'round the corner.

W. W. O'Brien

If it's lost, try a Want Ad.

JUST A FOREWORD ABOUT HALLOWE'EN FIXIN'S

It is only a few short weeks until the witches and the black cats and sich will hold forth in the gay little parties that are so popular at All Hallows Eve. We will have for your party a multitude of things that will fit in in fine shape and that will make it a pleasanter event.

While we have not shown them as yet we want you to know that they're here and will be shown in a few days.

Kurtz Stationery Store

PHONE AND MAIL SERVICE
Orders by telephone or by mail are solicited. Few people realize that with the exercise of proper care they can be served as well in their own homes as though they made a personal call. No extra charge for this service.

Irwin's Drug Store

CHILDREN SHOULD WEAR COMFORTABLE SHOES

We Are Ready To Supply Them

We feel that too much importance cannot be put upon the value of just the right shoe form for the little growing feet. We have a shipment of this special last to meet the needs of this period of bodily construction.

"IDEAL" SHOES are made with the inner line of the sole absolutely straight, which keeps the foot in correct position and strengthens the arch.

They are flexible, comfortable, reasonable, hence they allow the natural freedom that every foot should have to function properly.

We have not only considered the form of the Shoe, for we know that appearance and durability are also of importance.

Taking all of these merits into consideration, these Shoes are indeed moderately priced, and the markings range from,

SHOES For All The Family At $2.25 to $4.00

ROSS & WOODS

WE'RE NOW SELLING UNITED CIGARS

This is a step we have long contemplated and you'll now find your favorite brands right here all time. There's the many brands that have made UNITED famous and you'll be glad to know that they're here again.

VIRGINIA CHOCOLATE SHOP

Look for the Mark!

The Norwegian "Fisherman Mark" of quality and goodness that is on every bottle of

Scott's Emulsion

assures you health-building, vitamine-bearing cod-liver oil in its purest form, pleasant to take, readily assimilated and transformed into strength.

The "Fisherman Mark" should be on every bottle of emulsion you buy.

Keystone Ice Cream

IS BETTER BECAUSE IT'S CARBONATED.

ASK ANYONE WHO HAS TRIED IT LATELY.

NEWSPAPER ARCHIVE®
NEWSPAPER ARCHIVE®

THE CLEARFIELD PROGRESS

Published every day except Sunday by the Progressive Publishing Company, Progress Building, Clearfield, Pennsylvania.

G. ALBERT STEWART, Managing Editor.
J. D. CONNELLY, City Editor R. S. NIGHTINGALE, Adv. Mgr.
A. M. BRAUND, Foreman.

—OFFICERS—
R. H. SOMMERVILLE, President. G. A. STEWART, Sec. and Treas.
H. & C. Telephone No. 176. Bell Phone No. 47

—TERMS OF SUBSCRIPTION BY MAIL—

One Year	$4.00	Three Months	$1.50
Six Months	$3.00	One Month	$ .50

By Carrier 12 cents per Week Payable to Carrier

Entered in Post Office at Clearfield, Pa., as second class mail matter.

Economies effected during the last fiscal year by the postoffice department, whereby a substantial sum was saved to the taxpayers of the country, bear testimony to the effectiveness of the businesslike methods of the administration. Cost of operation exceeded revenues by $60,815,400, as against a loss of $157,517,688 sustained in the preceding twelve month period, so that the saving actually made amounted to the handsome figure of $96,702,288.

In the long history of postal service in this country there are only three years recorded in which revenue balanced or exceeded expenditure.

While it is not likely that under present conditions there will be any great diminution on expenditures for personnel which represent 80 per cent of the total, there is still room for hope that a greatly increased volume of business may yield such returns as will eventually show a profit. The parcel post, great as has been its success, has by no means reached the maximum of which it is capable. When worked to its fullest extent, this branch of the service should be a wonderful money maker.

If one were to judge from the reports of church conventions, marriage and divorce are stock subjects for discussion. If discussion would lead to some action reports might have greater interest, but not until the Episcopalians met at Portland, Oregon, was anything really new regarding the subject brought to public attention. There a speaker maintained that remedy for the divorce evil would be found in better regulation of marriage. He cited the adage, "married in haste, repent at leisure," and advocated return to those customs that obtained two or three generations ago, which in effect prevented haste in marriages and made necessary less repentance at leisure.

This new note in the discussion of marriage and divorce is certainly one worth hearing. There is no question that decadence of the home, the extending to young people of liberties amounting almost to license, and the absence of supervision and chaperonage are very largely responsible for a great many marriages which more deliberately considered could not fail to be regarded as unwise. While it is true that love always has laughed at locksmiths, and always will, it is also true that return to the custom advocated by the speaker at Portland will lessen the occasions where love seeks to outwit.

EARTHWORMS

It is not man who has made of this earth a flowering paradise.

It is the earthworm.

Man enjoys what he has not provided, reaps where he has not sown.

Vegetation is what makes human life possible. Plants consume the nitrogen of the air, leaving the oxygen for man, replenishing the store of it for him.

But never could vegetation have survived upon the earth's crust if the earthworm had not been here, burrowing the ground, softening it, areating it, enriching it. In an acre of soil, ten tons of earth are disturbed by earthworms in a year.

What a wonderful function it performs!

But it is pleasanter to be a human being than to be an earthworm.

We know the world at large, not the small compass of a few square feet.

Let us be assured of one thing. We are here for a purpose just as definite as that of the earthworm. It blindly follows instinct. We have been given minds, souls and awarded a choice of action and careers.

The responsibility increases with the additional gifts.

We are not earthworms.

We have no right to accomplish less in proportion than they do. How many of us are accomplishing any more?

COURTESY

One of the little things in life that makes any business transaction a pleasure is courtesy.

We recognize this simple fundamental and believe that it is in a large measure responsible for the growth of this bank.

THE CLEARFIELD TRUST CO.

CLEARFIELD TRUST CO.
(Temporary Offices—Littman Bldg.)

IF SIZE WERE DETERMINED BY NOISE!

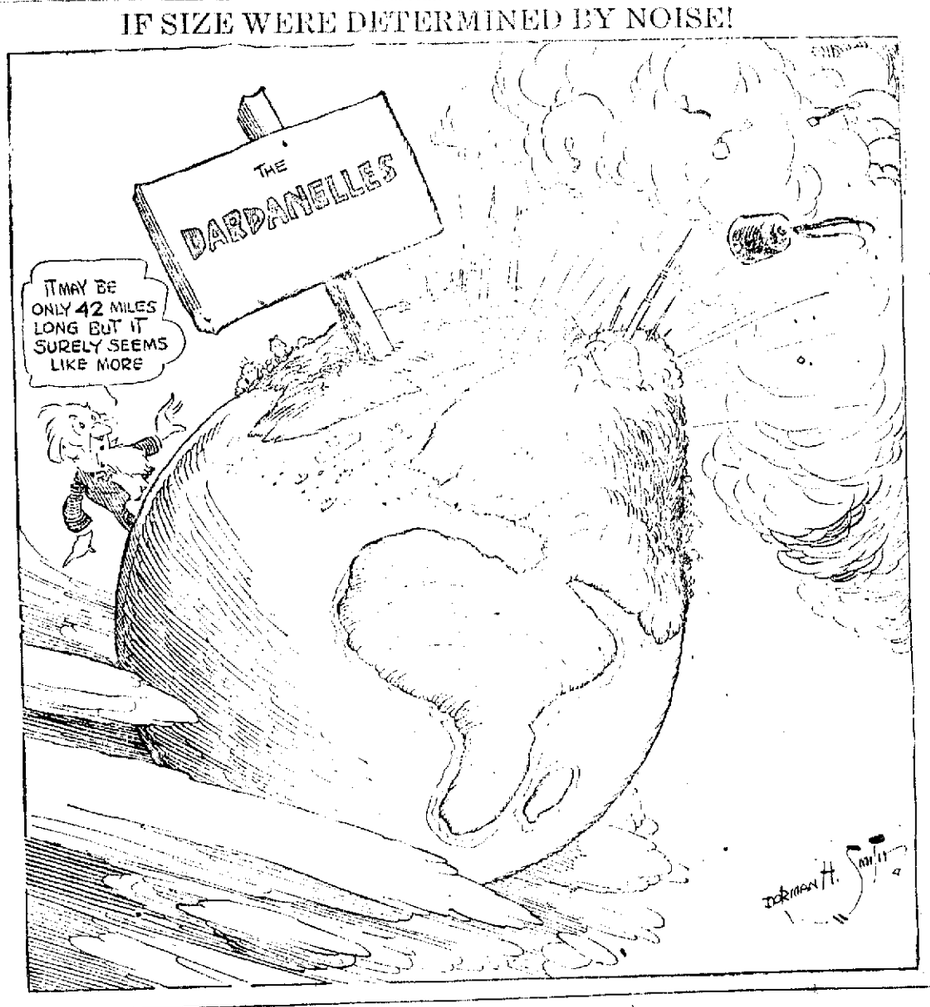

HAPPINESS

MENDEL BEILIS FINDS IT AFTER YEARS OF SUFFERING

MENDEL BEILIS

By JOHN O'DONNELL

New York, Sept. 30.—Nine years ago Mendel Beilis was an international figure. The attention of the world was centered on the Jew by the order of Kiev, charged with murder committed for the purpose of securing Christian blood for Jewish rites.

Today, Beilis is running a small printing shop on the East Side here, living quietly with his wife and four children. Publicity does not attract him.

"Ah, they have offered me $50,000 to go on a lecture tour—to make a monkey of myself," said Beili. "I would not take it. Twenty weeks lecturing for $50,000. No, I do not like it. I shall work in my printing shop by days and here in the evening I am writing the story of my life. It is enough."

Beilis is 50, of medium height and thick set. Iron-gray hair, heavy spectacles and closely trimmed beard give him the appearance of a professor in a German university.

He spoke in Yiddish. The English language has been too difficult for him to master during his 15 months in America.

His children were gathered around him in the dining room of the apartment house on Faile street last night when he rehearsed the story of his days when he stood trial for the murder of 13-year-old Andruchi Yasninsky.

Against Beilis, the only Jew in the community of 10,000 Christians, the agents of the czar argue the mediaeval superstition — that Christian Blood was used in Jewish rituals.

"It was the great protest of America and England that saved me," Beilis exclaimed. "I was freed and later the Bolsheviki—did you know this?—the Bolsheviki took that girl Vera Cheberiak who testified against me when she was an actual accomplice in the murder—took her out and shot her with the other two murderers.

"After my acquittal I went to Palestine. My health was bad because of my long months in prison. Then the Revolution came. I had 13,000 rubles saved under the old government which I never got. I lived there in Jaffa until my money gave out and then came to America.

"America! It was like God saying, 'Let there be light.' All had been darkness and chaos for me. In America light and order."

OLDEST FIRE ENGINE ON EXHIBITION

Philadelphia, Pa., Oct. 3. (U. P.)—"Shag Rag", one of the oldest fire engines in the world attracted great interest here today when it was placed on exhibition.

"Shag Rag," is one of the three engines brought here from London in 1760 and was the pride of the Germantown fire department until it was replaced by a newer type of engine in 1796. The old engine is so constructed that it can be used either as a suction or a force pump.

RACE RIOT AT MONTGOMERY UNDER CONTROL

Montgomery, Ala., Oct. 3.—Montgomery is today under military law owing to race riots which broke out last night when a mob of several hundred stormed the jail in an effort to get Joe Terrell, a negro, who shot George Wilson and wounded George Parkin, game wardens. One negro was killed and one white man severely injured in the fighting.

Progress Want Ads bring results.

AMBULANCES WAIT ON STREET CORNER FOR POISON TO ACT

New York, N. Y., Oct. 3.—Ambulances from nearby hospitals and a corps of nurses were stationed about a block on Sullivan street today to give prompt first aid to the tenants as they became ill from the effects of some kind of poisoning. The ambulances were summoned after twelve people had been removed from the buildings suffering from poisoning. Those ill now are from four families and there are both adults and children. At first it was believed it was poisoned liquor but when children became ill, mushrooms were blamed. Those who are suffering have been unable to place the blame.

FIRE AT MORRISDALE TODAY

A frame store building and an adjoining residence were destroyed by fire at Morrisdale this morning. The buildings were located near the New York Central depot.

If it's lost, try a Want Ad.

Tom Sims SAYS---

Side-stepping only gets you further from where you are going.

The proof of the pudding is in the after-effects.

Anticipation is about all there is to kissing.

Wouldn't it be great if radio stations could broadcast coal?

He who hestiates gets stepped on.

The silver lining to all domestic clouds is payday.

Home is often merely a place where you get your mail.

In Louisville, Ky., a pickpocket robbed a girl in the sheriff's office. Thirty deputies present escaped out loss.

Most of the things an unsophisticated person doesn't know are not worth learning.

When someone else in the house has the same size head your hat is not a one-man top.

In England "It's a long way to Tipperary" has been replaced by "The Kemals are coming."

"Russians Flock to Turks" headline. Birds of a feather.

Some day a confidence man is going to organize a company for canning condensed water.

Moths don't realize what things cost.

The man who names Pullman cars names towns in Asia Minor.

Many going to work don't do it after they get there.

Burbank has a new white peach. You can't say that man's efforts have good opinion of yourself and keeping beer fruitless.

Personality consists of having a it hidden.

OPERATORS WILLING TO HAVE PRES. NAME MEN OF HIS CHOICE

Cleveland, Ohio, Oct. 3.—Bituminous operators attending the strike prevention conference here are reported to have definitely decided not to submit a list of names to President Harding of men who they believe to be of the proper calibre to sit on the Federal Coal Commission although the operators would not deny or affirm that they had taken any such action. The decision is said to have been reached after the regular session today.

BISHOP DONAHUE VERY ILL

Wheeling, W. Va., Oct. 3.—The last rites of the church are being administered to Right Rev. T. J. Donahue, Bishop of the Roman Catholic Diocese of Wheeling today. Bishop Donahue suffered a paralytic stroke several weeks agon and has been singing since that time.

Progress Want Ads bring results.

TODAY'S STOCKS

American Locomotive	128¾
American Sumatra Tobacco	161¼
American Woolen	98⅝
Baldwin Loco	134½
Baltimore & Ohio	54⅝
Bethlehem B.	73⅝
Crucible Steel	84¾
General Motors	14
Great Northern Ry.	92¾
Middle States Oil	13⅜
Midvale Steel	34⅞
Pennsylvania	48¼
Sinclair Oil	34⅛
Studebaker	128¼
Texas Co.	47¼
U. S. Steel	102⅜
Willys Overland	7⅜
Call Money	5

LIBERTY BONDS CLOSING

Liberty 1st 4¼'s	$100.04
Liberty 2nd 4¼'s	$99.80
Liberty 3rd 4¼'s	$99.82
Liberty 4th 4¼'s	$100.00
Victory 4¾'s	$100.46

PURCHASED CURWENSVILLE WATER CO.

Howard Thompson, a former Clearfielder and one of the most successful of the younger business men of this section of Pennsylvania, who resigned as Superintendent of the Penn Centre Electric Company, with headquarters at Bellefonte, closed the deal today, whereby he becomes the owner of the Curwensville Water Company.

This plant supplies most excellent mountain water to our sister town and is a valuable property the purchase price ranging near the $100,000 mark.

"I've tried them all and take it from me there's only one to buy."

A can of Blue Ribbon is worth two cans of any other brand, if you want flavor and kick.

But be sure and get the can with the Blue Ribbon on the yellow label.

Made only at Steubenville, Ohio.

Guarantee Distributing Corp., 222 Diamond St., Pittsburgh, Pa.

THE OPPORTUNITY WANT AD PAGE

Progress "WANT ADS" open the road to opportunity---- that leads to success.

If you're seeking work, or someone to fill a position—if you have something to buy or sell, just run a little Ad and watch the columns yourself.

They bring results—try them and see!

CLEARFIELD PROGRESS

NEWSPAPER ARCHIVE® NEWSPAPER ARCHIVE®

NEWS OF OUR NEIGHBORS

CURWENSVILLE

Mrs. E. B Heyes and son, after a visit with relatives in town for a month, have returned to their home in New York.

Mr. and Mrs. Chas. McGhee and child of McGhee's Mills, spent Sunday afternoon with friends at the Greenwood lodge on the mountains west of town.

The ladies of Legion Auxiliary are selling tickets for a benefit picture to be presented at the Strand theatre on Thursday eveninng. There will be two shows, one at 7 and the other at 9 o'clock. The title of the pictures will be "The Man with Two Mothers," and "The Old Nest." The admission fee will be 25 cents.

Mr. and Mrs. E. Myers, of Logantown, Clinton county, visited in the home of Mr. and Mrs. J. G. Gates, corner Walnut and George streets, Friday and Saturday.

Prof. Grant Norris has inaugurated a branch of agricultural study as a side line to his other school duties. Last Saturday he took two of the Professors up into Knox township, landed them on the old farm of his boyhood days, and instructed them into the mysteries of peeling the husks from the corn ear. After a good dinner two students refused to perform any manual labor and were allowed to roam over hill and dale on the hunt of ground hogs and bees nests.

The 500 entertainment given by the ladies auxiliary in the Legion rooms last Friday evening was a social as well as a financial success. The attendance exxceeded more than half a hundred guests. Near the close of the evening refreshments were served of which each and every one partook bountifully.

Rally Day in the M. E. Sabbath school was carried as per previous arrangement. The attendance was unusually large, especially among the juveniles. The adult classes were also well represented. In the evening a program for the adults and aged members was conducted, greatly to the gratification of all present.

The report circulated yesterday that the town's water supply was becoming very low is somewhat erroneous. An investigation has proven conclusively that the depth of water in the large reservoir is within two feet of the top, which means that supply is ample for all domestic uses and fire purposes also. Patrons have been warned against using promiscuously the town supply for washing automobiles, pavements and watering lawns, as a precaution against a lower supply before rain comes to replenish the streams.

Misses Leonore Test and Lucy Brennetti, two young ladies who are teaching school at Boardman were home over Sunday.

Mrs. Sallie Kittelberger Watts, wife of Rev. S. C. Watts, who has been quite ill for some time at the home of her sister at Juniata, Pa., died at an early hour this morning. The remains will be brought to Curwensville this evening. Obituary and funeral notice tomorrow.

Borough Council met in regular monthly session Monday evening. Those who answered roll call were President Hess, Councilmen Fullerton, Sweney, Smeal and Moore. Minutes of session date of August 6th read and finally adopted.

Street Commissioner Dale reported sewer to be placed at junction of State street and Ridge avenue, had not been laid, for the reason that Mr. Wrigley objected to the plan and had agreed to pay for the pipe if plan were changed Referred back to street committee.

Councilman Moore reported that sidewalks in his bailiwick not in passable shape and wanted to know what Council was going to do about the reconstruction of the same. The matter was left in the hands of borough solicitor who was instructed to communicate with State highway officials as to whose duty it was to put the walks in same condition as they were before work commenced on the avenue. Moore also reported the inlet at bridge needed attention.

Councilman Smeal reported severe drain near the Bressler property which leads down into the school field in bad condition from a sanitary standpoint.

Roof on Borough building on Thompson street reported by Tax commissioner as being in bad shape. Alex Frankhouser, on behalf of the fire department, asked for better water facilities on first floor where fire apparatus is stored. Both reports referred to building committee.

For information President Hess asked Frankhouser condition of water supply at reservoir. He reported it as being full and overflowing. He also reported that 75 families residing on high ground had no water from the mains, and that the reservoir never had been 2 feet below the overflow mark up to this time, and no reports had been received as to water impurities.

On motion of Fullerton and seconded by Moore, building committee was instructed to procure some sort of good roofing and have it placed, and also to have a new line of pipe put on first floor. The signal bell on fire tower was reported by Burgess Erhard to be out of commission and also that the whistle cord at the tannery be looked after. Bill of Percy E. Smith, hauling brick from Susquehanna avenue for $130.00, settled for $111.00.

Communication from State Highway Department relative to work done for borough on road from Susquehanna House to Hogback about a year ago, asked for remittance of bill rendered for same Tabled Street commissioner instructed by motion of Sweney and seconded by Smeal, that he go ahead and fill cracks, clean side ditches and all other necessary work

State board of Health asked for a complete borough map of all sewer lines. Borough not permitted to do any sewer work on Scofield street until same is furnished

Councilman Smeal asked that a motion made by him at session of August in regard to having engineers from the Crescent Refractories offices to make a survey of Scofield street and locating a sewer be rescinded. He was relieved of the responsibility

Petition from Bartelle & Dotts for a permit to place another gasoline tank at their garage on Filbert street. Council declined to grant the privilege, and instructed Secretary Dale to inform said petitioners that they would not be responsible for any accidents or damage that might occur if said tank were so placed.

Petition read from property owners along and on North Thompson street asking for a street light. Referred to street committee.

Councilman Sweney reported that many complaints had been made to him of non-enforcement of auto traffic and fast driving within the borough and especially on the main thoroughfares. On motion of Sweney and seconded by Fullerton, Burgess Erhard was instructed to have ordinance covering the same enforced, and authorized the employment of several more officers if necessary.

Map and draft of survey of Walnut street showing grade, etc., for paving purposes presented.

Citizen reported that the saw mill on North Filbert street was polluting the run. Secretary said that he had duly notified the manager of said mill not to do so. He was instructed to send him a second notice.

Burgess Anthony Hile, being unable to attend the meeting on account of illness, sent in his report as to the total balance of borough funds from different sources, as follows: Light fund, $805.51; loan fund, $686.27; general fund, $11,981.10; road fund, $1,979.77; water fund, $833.65

Bills were presented as follows: Street commissioner, $100.00; chief of police, $100, fire department, insurance, $389.94; Curwensville Herald, printing, $10.20; Curwensville Cemetery Company, $150; Curwensville Heating and Plumbing Company, $17.55; John M. Urey, attorney fees, $10.00; Borough to County Commissioners, due on State road work, $4,694.84; Curwensville Garage Co., $25.50; H. & C. Telephone Co., $18.90; Bartelle & Dotts, $35.60; J. C Wright, $46.65; street labor, $50.90; Curwensville National bank, interest on $19,000 to Oct. 1st. $175.

After some discussion on questions pertaining to borough business council adjourned to convene at next regular session or on a call for a special session by the president.

A racking nervous headache? MENTHOLATUM chases it away.

Starts Young

Though Babe Ruth's daughter Dorothy, is only 16 months old she's already walking in the foot steps of her daddy, the king of swat, as this picture shows

—Try Our Business Printing Dep't.—

STOP ITCHING ECZEMA

Penetrating, Antiseptic Zemo Will Help You

Never mind how often you have tried and failed, you can stop burning, itching Eczema quickly by applying Zemo furnished by any druggist for 35c. Extra large bottle, $1.00. Healing begins the moment Zemo is applied. In a short time usually every trace of Eczema, Tetter, Pimples, Rash, Blackheads and similar skin diseases will be removed.

For clearing the skin and making it vigorously healthy, always use Zemo, the penetrating, antiseptic liquid. When others fail it is the one dependable treatment for skin troubles of all kinds.

After Every Meal

WRIGLEY'S

helps the stomach.

After a hearty meal, try its friendly relief and comfort to the over-burdened stomach.

It is the beneficial and satisfying sweet for old and young.

And the cost is very small.

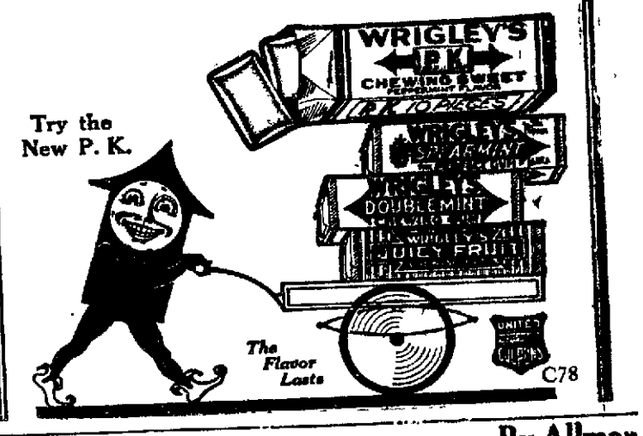

DOINGS OF THE DUFFS

By Allman

The THIRTEENTH PEARL

What mystery lurked behind those magic words! What romance, and adventure and LOVE! For when beautiful "Pain," the adopted American daughter of a Chinese pearl smuggler, received the THIRTEENTH PEARL, she was to marry—!

But you must come and see THOMAS H. INCE'S alluring romance of two worlds,

"THE CUP OF LIFE"

to follow the strange course of events which changed destinies in that colorful port of Romance, Old Singapore!

Released by Associated Producers, Inc., With a Typical Thomas H. Ince Cast.

—Featuring—

HOBART BOSWORTH—MADGE BELLAMY
TULLY MARSHALL—NILES WELCH

Valentino in "CONQUERING POWER" HERE TOMORROW

DRIGGS THEATRE ONIGHT

LOUIS BURSTON PRESENTS

DAVID BUTLER

In A Comedy-Drama On Beating The Rules Of The Game.

ACCORDING TO HOYLE

LIBERTY THEATRE ONIGHT

THE WORLD SERIES BASEBALL CHAMPIONSHIP

NEW YORK GIANTS
NEW YORK YANKEES

AS IT HAPPENS
PLAY BY PLAY

Every play taken off the United Press Wire from the Polo Grounds in New York City and repeated to you. No electric score board. Just the story of the game as the reporter follows the "old pill" around the diamond.

The Time: Every day they play, beginning Wednesday (tomorrow) at 2 p. m.
The Place: Assembly Hall above The Progress Office.
The Price: Just a quarter to help defray the cost. Profits, if any, will be given to The Salvation Army.
The object: Simply to bring the world's series to Clearfield.
Tell your baseball fan friends to turn out Wednesday afternoon at two sharp for the opening game.

NewspaperARCHIVE® NewspaperARCHIVE®

This evening a Chicken Dinner

WEDNESDAY BREAKFAST

Fruits of choice, Cereals of many kinds, Sausage, Special Hot Cakes, Potatoes, coffee and cream 35c

Honey Cured Ham and Bacon, Fried Mush—Good Maple Syrup

JORDANS

EVERETT TRUE —:— —:— By Condo

Susquehanna River At Ashland Lowest Natives Have Seen It Since 1803

Ashland, Pa., Oct. 3 (U. P.)—The Susquehanna River is now below the low water mark of 1803 due to the unusual drought.

In many places persons may walk across the river bed without getting water over their shoe tops. Hundreds of islands have appeared in time unusually placid stream.

Thousands of fish are dying from lack of water while those that have taken refuge in shallow holes are easy prey of the fish hawks.

WILL BUILD BRICK RESIDENCE

Octave Tontenoy has begun the erection of a solid brick residence on his lot corner of West Fourth avenue and Locust Lane. He will also erect a brick garage on the property.

Rare Branches.

The thing next in beauty to a tree in full leaf is a tree bare, its every expansion of large revealed and its hold on the sky seeming so unspeakably assured and more than the beauty of shape and the outline is on the bare branch of proportion and power which every storm and every leaf in its day covers but—Helen Prentiss Jackson.

To Keep Window Up

A simple practical device for supporting sash that have no weights is made as follows: Take a piece of stick and drive in the frame one inch from the window. Drive the stick half way. Then take a piece of wire and let the window down onto it. Place next to the wire a little higher than the other, and will not slide out. Place the inside of the window. By this two three sets of the stick you can have your window up as many inches as desired.

Folly in Grieving

Our loss of friends can be extinguished only by the creation of another or new attachment banished only by inverting the antagonism of another; the interest supplanted only by the stronger sympathy of another. So long as this is unperceived the overgrieving heart will seek in vain to distract itself. Thinking of its sorrow too much instead of its sense of duty is too little it fails to meet poetically its own remedy.—James Martineau.

How a Skyscraper

The Massachusetts coast of the valley is a range of mountains crossing the New England states. The highest well known peak is Mount Mansfield, says the American Geography Society. This range extends through Massachusetts to Mount Surprise, the highest and Mount Cardigan.

Four Public Employment Bureaus

Oldest was the pioneer in the movement for free public employment bureaus in the United States, instituting them in 1890. Such bureaus were started in France where in 1848 one was established in each of the arrondissements of Paris. The first bureau in England was opened in 1885.

Value of Cedar Chests

Chests made of heartwood of red cedar if in good condition safeguards against moths will prevent entrance from moths if found in fabrics placed in the chest. If moths are already in the chest the cedar will not destroy adult moths or mature eggs but it will kill the young larvae or worms.

Off to Seek Fortunes

Orphans from the Barnardo Homes, England, smile happily as they leave by railway for a port whence they'll be taken to Canada for adoption. They're confident happy homes await them there.

LAST BASEBALL GAME THURSDAY

Clearfield baseball fans will have one last opportunity of seeing some real classy, up to date baseball playing, at the Driving Park on Thursday afternoon when the Motive Power team of Clearfield will meet the Harrisburg Colored Giants, a team made up of the best colored men playing baseball in the country.

The two teams are coming to Clearfield at the request of local baseball fans who desire a last lingering look at the national pastime before the snow flies. The teams will line up as follows:

Motive Power Team

Bowser, Pitts N, cf
Speers, Roch Int, ss
Crossin, St L A, 1b
Weiser, Phila N, lf
Bladwin, N Y N, 2b
Gaverick, Balt Int, rf
McCord, Wash A, ob
Russel, Brook N, c
Fry, Memph S, c
Perry, Phila A, p
Hoyed, Pitts N, p

Colored Giants

Brooks, Bachrach Giants, cf
Pole, Lincoln Stars, lf
Lively, Hildale Giants, ss
Cobb, Lebanon Giants, 1b
Wick, Baltimore H L Sox, 1b
Lord, Brook Royal Giants, 2b
Dickson, Richmond Stars, rf
Jordan, Norfolk Giants, c.
Lloyd, Philadelphia Stars, c
Sykes, Brooklyn Royal Giants, p
Ryan, Lincoln Stars, p
Winters, Hildale Giants, p

FARMER KENNEDY'S PEARS ARE FINE

Farmer H. A. Kennedy, who is harvesting his crops on his West Side farm, remembered his friends at the Progress office with a peck of fine sized pears this morning.

Beauty in Suffering

Suffering becomes beautiful when it is borne with dignity, nobleness, unselfishness, but it is hideous in proportion as it is borne with selfishness—Arlington.

SALTS FINE FOR ACHING KIDNEYS

Eating too much meat may clog kidneys then the Back hurts.

Most folks forget that the kidneys, like the bowels, get sluggish and clogged and need a flushing occasionally else we pay backache and dull aches in the kidney region, severe headaches, rheumatic twinges, torpid liver, acid stomach, sleeplessness and all kinds of bladder disorders.

You might try to keep your kidneys active and clean, and the moment you feel an ache or pain in the kidney region get about four ounces of Jad Salts from any good drug store and take a tablespoonful in a glass of water before breakfast for a few days and your kidneys will then act fine. This famous salts is made from the acid of grapes and lemon juice combined with lithia and is harmless to flush clogged kidneys and stimulate them to normal activity. It helps to neutralize the acids in the urine so it no longer irritates, thus often relieving bladder disorders.

It is inexpensive, harmless, inexpensive and cheap. Effervescent lithia water drink which everybody should take now and then to help keep their kidneys clean.

A well known druggist says he sells lots of Jad Salts to folks who believe in trying to correct kidney trouble while it is only trouble.

Table Linens Come Up For Attention

After the hard wear and tear of many summertime guests the careful housewife looks to her Table Linens. Are they beginning to look worn? Are they quite as nice as you would like them now that Winter and the entertaining season are so close at hand? If not this is an excellent time to replenish your supply. Fine Damask Table Cloths in pretty patterns and with matching Napkins compose an especially interesting display.

All Linen Table Damask from . . $1.79 to $4.00 per yard
All Linen Table Cloths from $4.95 to $18.50 per yard
All Linen Napkins from . . . $3.95 to $23.50 per dozen
All Linen Luncheon Cloths from $2.25 to $4.50 per dozen
All Linen Madera Pieces from . . . . . 39c to $7.50
All Linen Towels from . . . . . 50c to $1.25

Just Received A New Shipment Of TUSCAN NEW FRINGED CURTAINS
Priced from $3.50 to $13.50 pair.
Also LACE NETS from 45c yard to $1.25 yard.
Ask to see them in our Drapery Department.

A. W. Leonardson Co.

Announcement

Due to action of the Milk Producers Association of the Clearfield District we are compelled to announce a necessary change in milk prices, and milk tickets, to take effect Sunday, October 1st, 1922.

NEW PRICES OF TICKETS

One strip of pint Milk tickets, 14 pints, $1.05
One strip of quart Milk tickets, 16 qts., $2.24
One strip of ½ pint Cream tickets, 8 half pints $1.30

The CLEARFIELD DAIRY CO.

SUNDAY NIGHT FIRE ON FARM NEAR BIGLER

The barn and two other small adjoining buildings on the farm of Edward Williams, along the State highway, near Bigler were destroyed by fire Sunday night about 8 o'clock.

Three pigs and a few chickens perished in the flames and a lot of oats and hay burned up, along with some farming implements. The cows and some of the pigs and chickens were saved.

Passing motorists saw the barn afire and gave the alarm to the Williams family having retired for the night.

Look in the Glass

There is just one man in all the world that can do you dirt. Look in the glass and you will see him. He is a good square fellow with that man. Down him and hold him down till he promises to get up and let you have it.—Farm Life.

Strategy

"I saw the cutest little hat this afternoon." "Did you buy it?" "No, yet. I've got to pick out a more expensive one for my husband to refuse to buy so I can compromise on this one."—New York Sun.

Careful at Least

"You know what they say about Uncle Eben. Gunnison made a mule has sense enough not to try to pass in front of a locomotive."—Washington Star.

The Endless Chain

The chain of events in all is perhaps the most curious that can be imagined. In 1683 William Penn arrived in America. Soon after his arrival the winter in the Bay became so severe that the colonists built a road on the world's highest mountain, Mount Sugarloaf, the highest mountain in the world, built a road on Mount Cardigan.

Where the Paint Was

Bob (at Christmas) (who has just received a set of Oliver Twist, Dickens, Thackeray, Kipling, Wilkie Collins, Walter Crouch, Jerome, Lodge, Wells and Hardy and a woman about to have twins) "Yes, sir, scores off sir, they're just going."—London Punch.

Thought for the Day

Some people work themselves into a frenzy over something they will never have to face.

WORKS FOR CHILD MUST KEEP WELL

Mothers in a Like Situation Should Read This Letter from Mrs. Enrico

Chicago, Illinois—"I took Lydia E. Pinkham's Vegetable Compound for a serious trouble. I had tried doctors and all said there was one—an operation. At first I only felt the pain on my left side but later I seemed to feel it on both sides. I had a power sewing machine operator and have a little girl to support. I worked in a tailor shop and that time it was very hard for me. I was very slack this year and I am home part of the time. I do not like to take chances so I consulted my friends and one day read, 'Take Lydia Pinkham's medicine.' I did. I feel better right along and am in good health to go to work. I recommend your Vegetable Compound and Sanative Wash to all."—Mrs. MARY ENRICO, 1653 N. Carpenter St., Chicago, Illinois.

Of the many actually tried to support her children one day in health is a story. Lydia E. Pinkham's Vegetable Compound is just the medicine you can depend upon. It has stood the test of many years, during which it has brought health to many women. Mrs. Pinkham's advice is given free. Write to Lydia E. Pinkham Medicine Co., Lynn, Mass. Your letter will be opened, read and answered by a woman and the advice is kept strictly confidential.

THESE ARE DAYS WHEN YOU SHOULD TAKE CARE OF YOUR HEALTH

These are the days, when we are going through a period of drouth, that you should take good care of your health so that your system may resist the deadly disease germ that might creep in. We have several tonics that will tone you up so that you'll be better fitted to resist.

Stewart's Drug Store
Sanitary Store

See Your Letter And Your Caller

instantly, without removing your glasses, or peering over them. Being able to do this is one of the many comforts and conveniences of

KRYPTOK GLASSES
THE INVISIBLE BIFOCALS

And with KRYPTOKS, you won't be annoyed by the seams or humps so conspicuous on all other bifocals. Kryptok lenses are perfectly clear, smooth and even.

John W. Cleary, O.D.
Optical Specialist
Woolridge Building

Says—the McGraw-Hill Book Company, Inc., New York

A Wales for every business need—$150 and up. Let us demonstrate Wales superiority in your own office on your own work.

We are considering the purchase of a rotary adding machine for our Accounting Department, and think that you would be interested in knowing that we have used your machines for the past eight or nine years. We started with one machine and now have four.

Write for booklet, "Profitable Business Analysis."

WALES ADDING MACHINE CO.
Wilkes-Barre, Pa.

Kurtz Stationery Store
CLEARFIELD, PA.

WALES VISIBLE
ADDING-LISTING-BOOKKEEPING-CALCULATING MACHINES

"CLARO FLOUR—CLARO FLOUR"

Just unloaded another car of that Fancy Spring Patent CLARO FLOUR. This flour will appeal to those who want something better than the ordinary. Satisfaction guaranteed.

If your Grocer does not handle same, call us on phone for prices.

CLEARFIELD FLOUR & FEED COMPANY
W. G. SPENCER,—Both Phones.
ROYAL QUALITY FLOUR HOUSE.

Right in Her Line.

She was in high feather as she had succeeded in securing a "plus four" man to take her around. "Do you like a high tee?" he inquired at the first tee. "Rather, George," was her enthusiastic reply. "let's make it sausages and bacon."—London Answers.

HAVE YOUR CAR WASHED OR POLISHED

If you desire to have your automobile washed or polished during the dry weather, call California Fruit Store, Third street. Cars called for and delivered. Satisfaction in every case or no pay. Price depends on size of car. Prompt service.

JAMES SPINGOLA
10 2-6t-ch

Complexion Aids

This is the sort of weather, dry and dusty, that raises havoc with complexions. You will find that we have a number of things here that will be of material aid to your complexion and that will fit into your toilet table scheme where you want it.

Aughinbaugh's

SEND IN YOUR RED ENVELOPE

NEWSPAPER ARCHIVE®